T.43N.-R.6W.

Town of Namakagon

N W E S
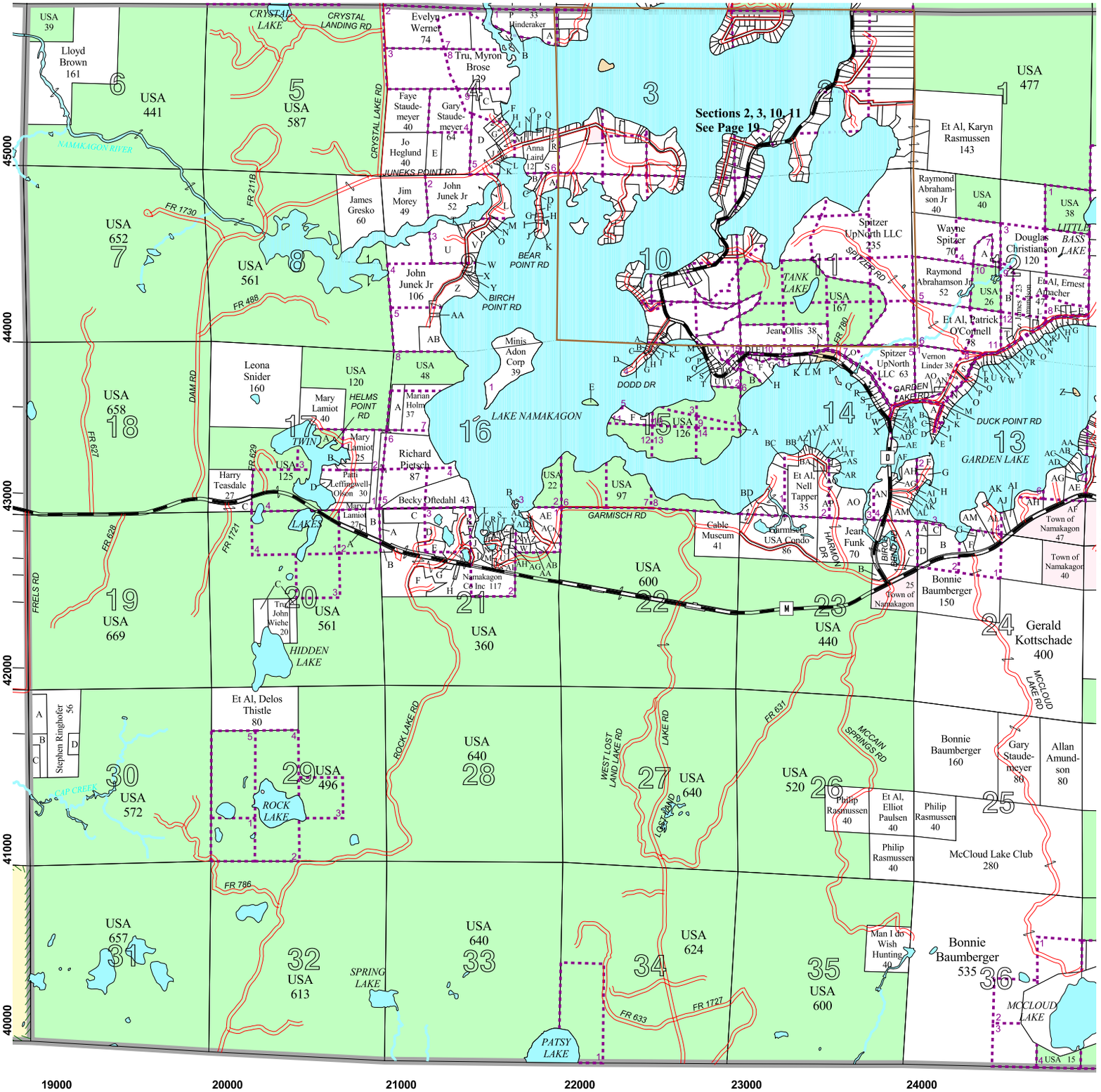
SEE PAGE 26