Sections 2, 3, 10, 11, T.43N.-R.6W.
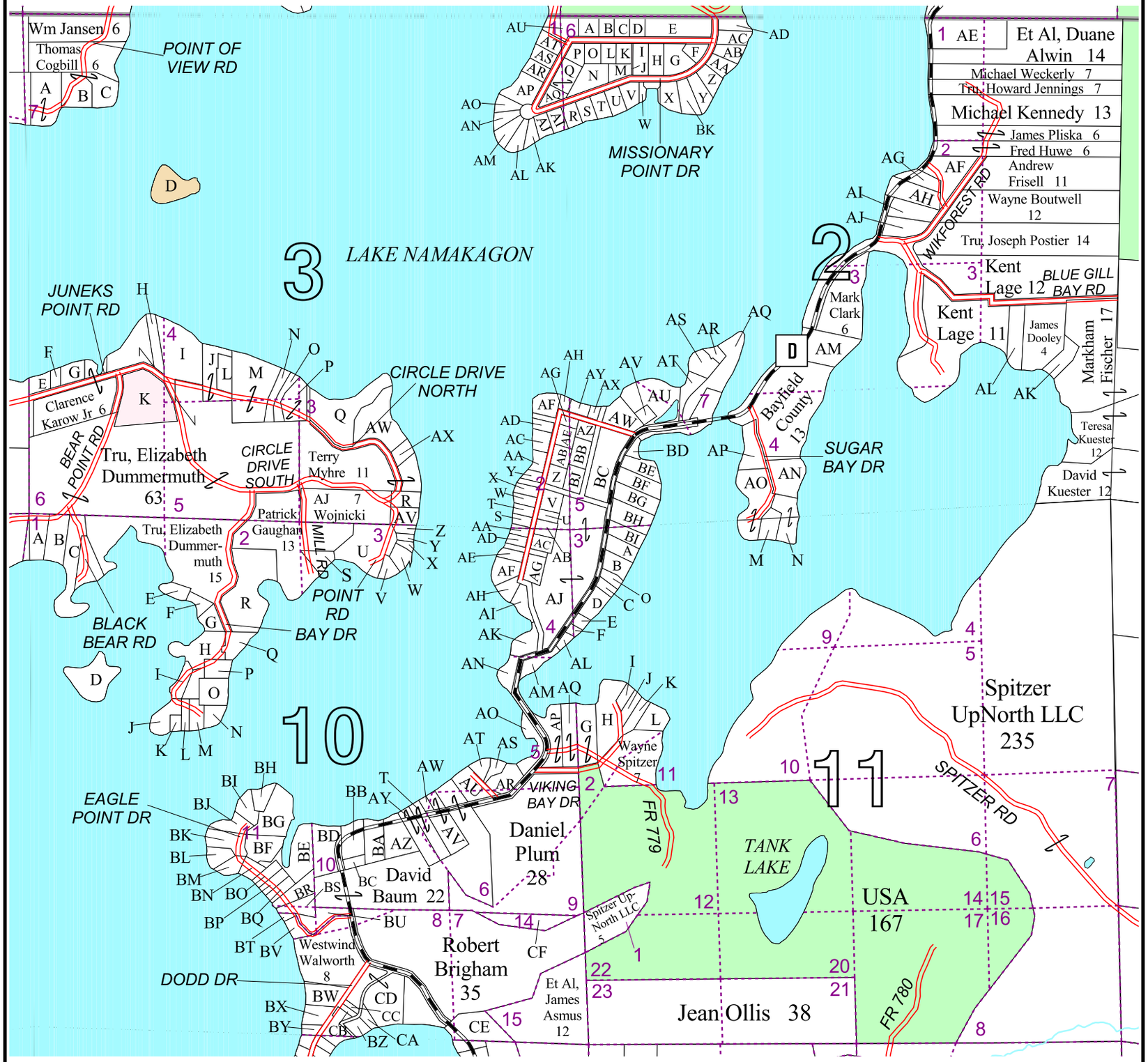
Town of Namakagon