

UNOFFICIAL COPY

#100

Contact the Bayfield County Register of Deeds Office to obtain an official copy of this document.



Ronald L. Peterson

302281

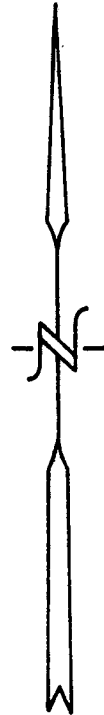

SCALE 1"=100'

MONUMENTS ● SET 3/4" X 36" IRON ROD
⊗ FOUND 5/8" X 36" IRON ROD

BEARINGS BASED ON SOLAR OBSERVATIONS.
AUGUST 28, 1975

67. 2 4. 43-7

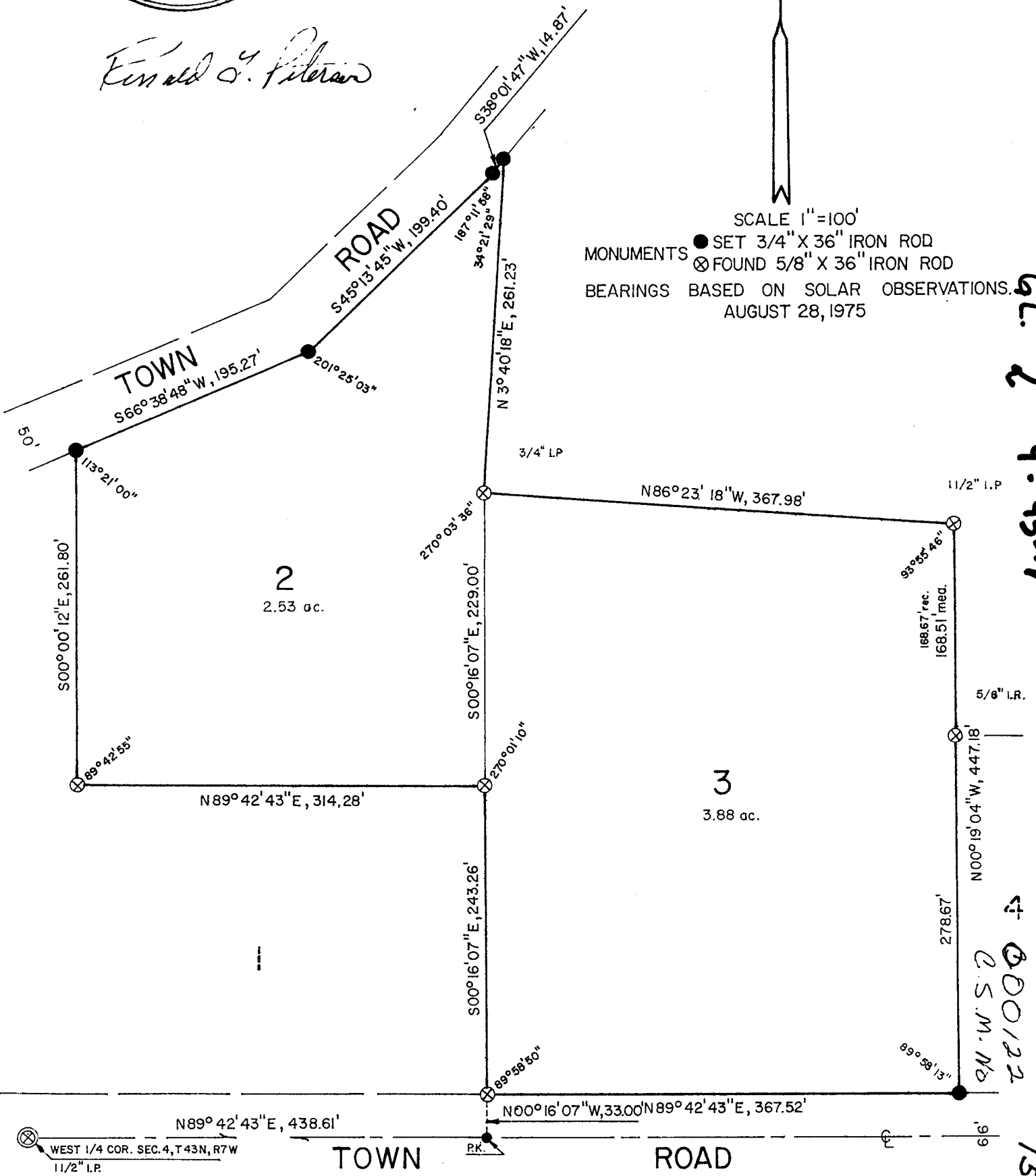

4 000122
C.S.M. No

158

UNOFFICIAL COPY

Contact the Bayfield County Register of Deeds
Office to obtain an official copy of this document.

I, Ronald L. Peterson, Wisconsin Registered Land Surveyor, hereby certify that in compliance with Chapter 236:34 of the Wisconsin Statutes and under the direction of Melvin Krause, owner, I have surveyed, divided and mapped the land herein described, that said survey and map are correct to the best of my knowledge and ability and that said land is located in Govt. Lot 2, Section 4, T.43 N, R.7 W., Bayfield County, described as follows;

Commencing at the Southwest corner of said Govt. Lot 2, Thence N. 89° 42'43" E, along the South line of said Govt. Lot 2, 438.61 feet, Thence N. 0° 16'07" W, 33.0 feet to the actual point of beginning, Thence N. 89° 42'43" E, along the North right-of-way line of the town road 367.52 feet, Thence N. 0° 19'04" W, 447.18 feet, Thence N. 86° 23'18" W, 367.98 feet, Thence N. 3° 40'18" E, 261.23 feet, to the Southerly right-of-way line of the town road, Thence along said right-of-way line as follows, S. 38° 01'47" W, 14.87 feet, Thence S. 45° 13'45" W, 199.40 feet, Thence S. 66° 38'48" W, 195.27 feet to the end of said right-of-way line, Thence S. 0° 00'12" E, 261.80 feet, Thence N. 89° 42'43" E, 314.28 feet, Thence S. 0° 16'07" E, 243.26 feet, to the point of beginning.

Subject to all existing easements and reservations.

This instrument drafted by-
Ronald L. Peterson
Sept. 2, 1975

Approved this 5th day of Sept. 1975 by *Jacob E. Heinlein*
Bayfield County Zoning Administrator



Ronald L. Peterson