

# UNOFFICIAL COPY

#1008

This document has not been recorded with the Bayfield County Register of Deeds Office.

## PLAT OF SURVEY

OF LANDS LOCATED IN THE SE1/4-SW1/4, SEC. 35-T46N-R9W, TOWN OF BARNES, BAYFIELD COUNTY, WIS.

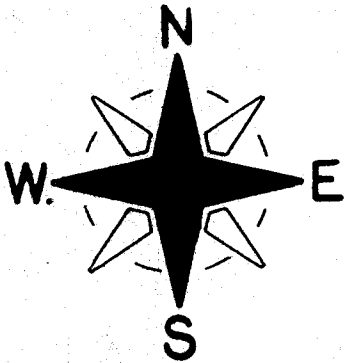
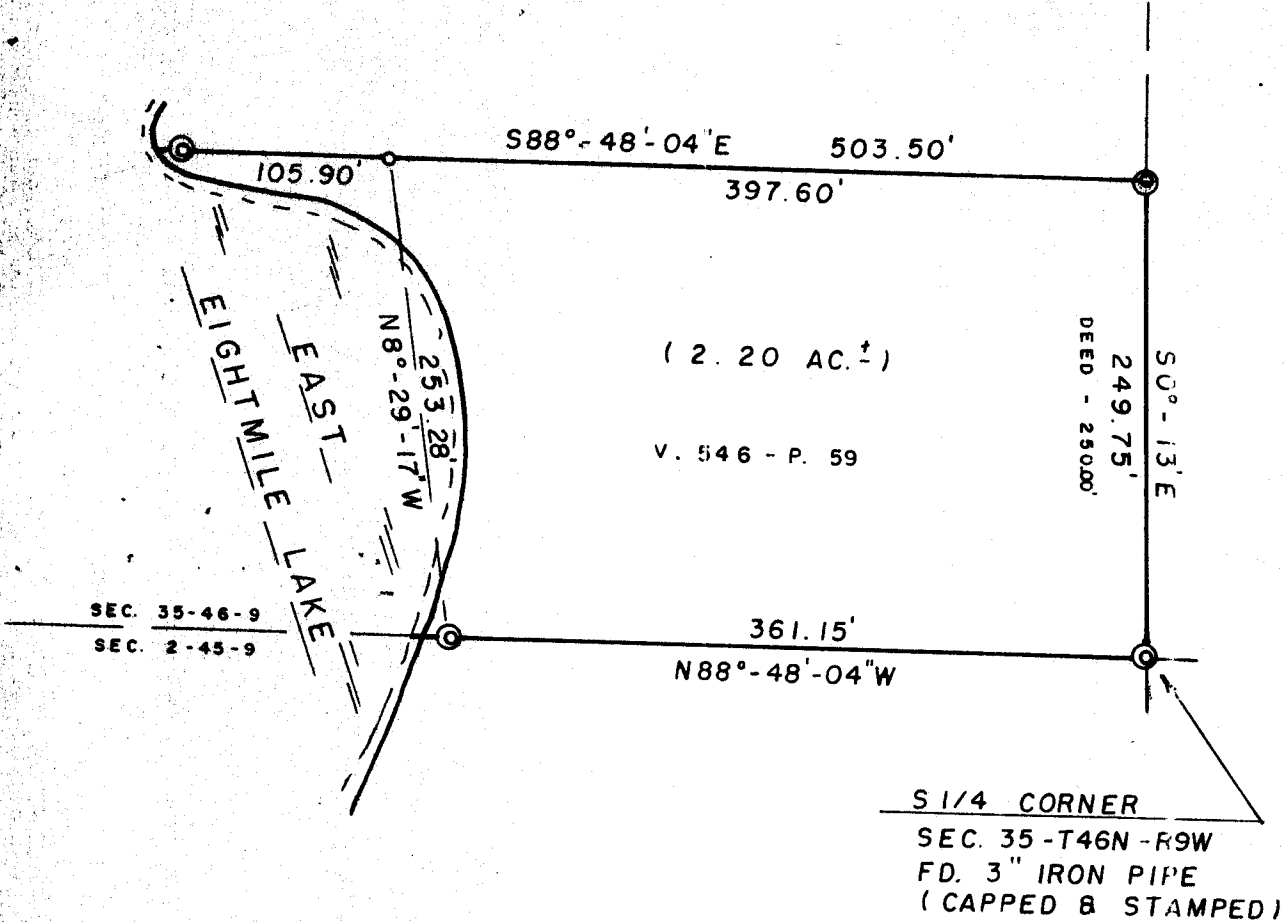

BEARINGS ARE REFERENCED TO THE SOUTH LINE OF SEC. 35. ASSUMED TO BEAR N88°-48'-04"W.

⊙ = EX. IRON PIPE MON.

○ = SET 1" X 24" IRON PIPE, MIN. WT. 1.13 LBS. / LIN. FT.

SCALE - 1" = 100'



SURVEYED FOR =

JOHN PRUSILA  
4165 CONTINENTAL  
WAUKEGAN, ILLINOIS 60087

SURVEYED BY =

DUANE A. MARTEN - S-1029  
VACATIONLAND SURVEYORS, INC.  
H.C.R. 61, BOX 5895  
BARNES, WIS. 54873

DATED THIS 7 DAY OF Aug., 1992.

35-46-9