

# UNOFFICIAL COPY

Contact the Bayfield County Register of Deeds Office to obtain an official copy of this document.

# 101

GL. 2 4-43-7

000121  
G.S.M. No.

156

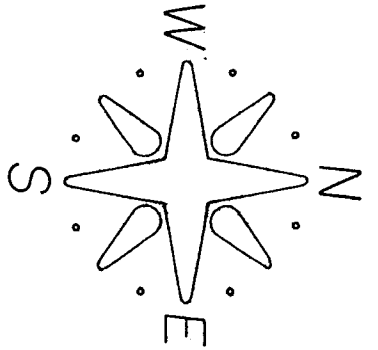

SCALE 1"=50'

MONUMENTS ● SET 3/4" X 36" IRON ROD  
⊗ FOUND

BEARINGS BASED ON SOLAR OBSERVATIONS.  
JUNE 11, 1975

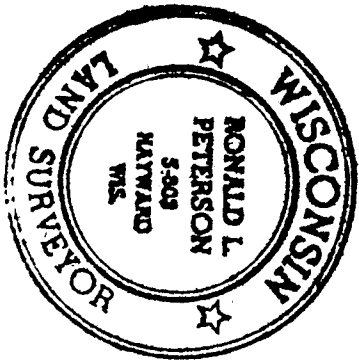

*Ronald L. Peterson*

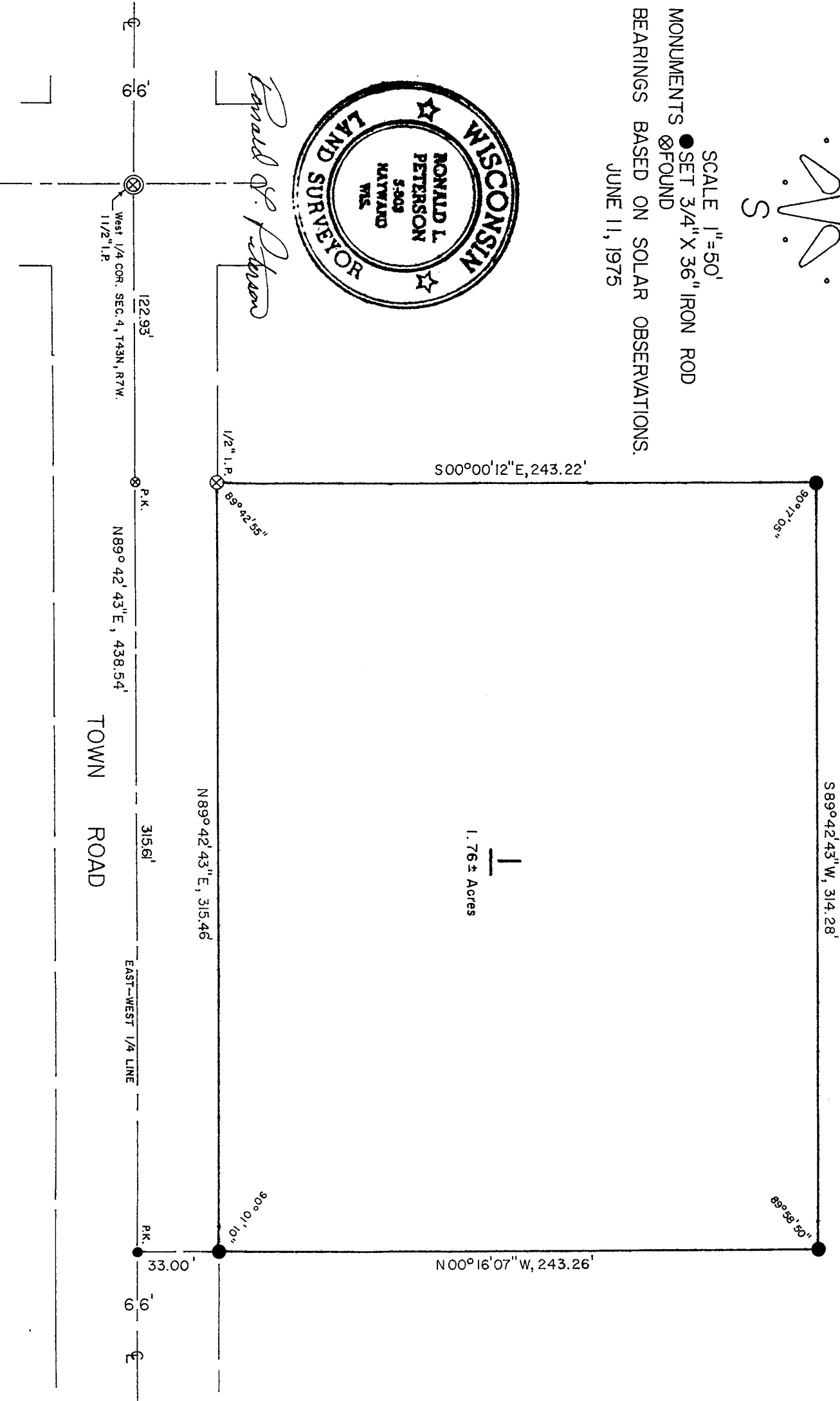

# UNOFFICIAL COPY

Contact the Bayfield County Register of Deeds  
Office to obtain an official copy of this document.

I, Ronald L. Peterson, Wisconsin Registered Land Surveyor, hereby certify that in compliance with Chapter 236:34 of the Wisconsin Statutes and under the direction of Mr. Melvin Krause, owner, I have surveyed, divided and mapped the land herein described, that said survey and map are correct to the best of my knowledge and ability and that said land is located in Govt. Lot 2, Section 4, T.43 N, R.7 W., Bayfield County, Wisconsin, described as follows;

Commencing at the Southwest corner of said Govt. Lot 2, Thence N. 89° 42'43" E. along the South line of said Govt. Lot 2, 438.54 feet, Thence N. 0° 16'07" W, 33.0 feet to the actual point of beginning, Thence continue N. 0° 16'07" W, 243.26 feet, Thence S. 89° 42'43" W, 314.28 feet, Thence S. 0° 00'12" E, 243.22 feet, Thence N. 89° 42'43" E, 315.46 feet to the point of beginning.  
Subject to all existing easements and reservations.

This instrument drafted by-  
Ronald L. Peterson  
June 13, 1975

Approved this 24<sup>th</sup> day of June, 1975 by

Jacob E. Heinlein  
Bayfield County Zoning Administrator

301191

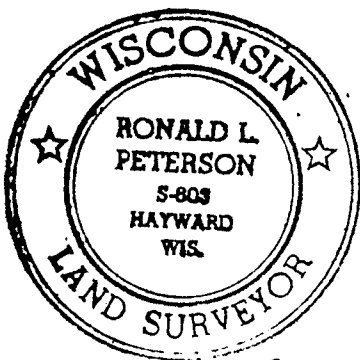

*Ronald L. Peterson*