

UNOFFICIAL COPY

#103

Contact the Bayfield County Register of Deeds Office to obtain an official copy of this document.

CERTIFIED SURVEY MAP
 GOV'T LOT 1, SECTION 1, T.44 N., R.9 W., BAYFIELD CO., WIS.

62.1 1-44-9

000119

G.S.M., No.

152

LEGEND

- 2" x 30" IRON PIPE WEIGHING 2.65 LBS./LINEAL FT. SET
 - 1" x 24 IRON PIPE WEIGHING 1.13 LBS./LINEAL FT. SET
- BEARINGS ARE TRUE, BASED ON SOLARS WEET LAKE OBSERVATION.
 SCALE: 1 INCH = 100 FEET.

Thomas W. Nelson
 THOMAS W. NELSON
 WIS. REG. NO. S-263

DATED THIS 28TH DAY OF April, 1975

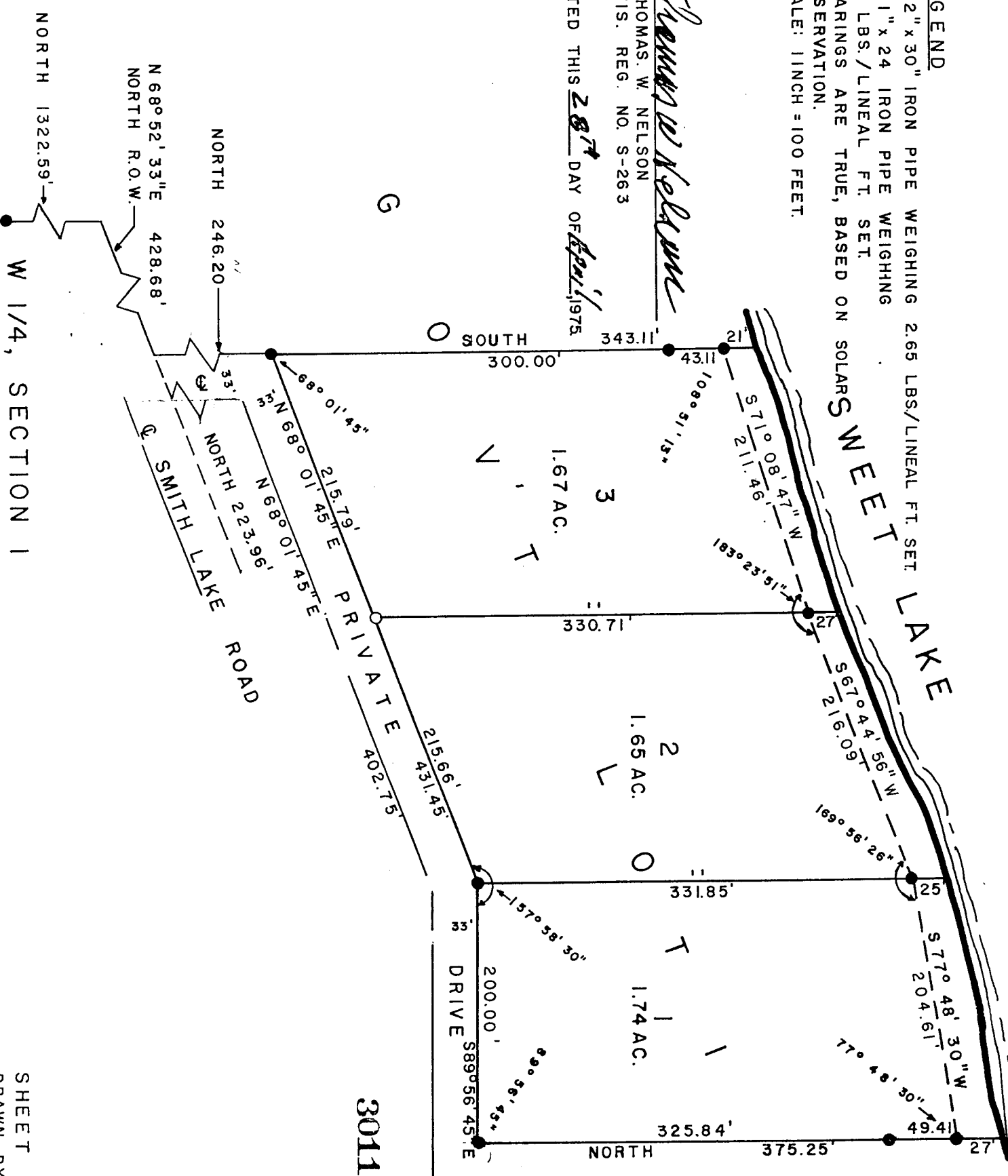

UNOFFICIAL COPY

Contact the Bayfield County Register of Deeds Office to obtain an official copy of this document.

CERTIFIED SURVEY MAP

GOV'T LOT 1, SECTION 1, T.44 N., R.9 W., BAYFIELD CO., WIS.

SURVEYOR'S CERTIFICATE

I, Thomas W. Nelson, Registered Land Surveyor, hereby certify that on the order of Jerome Wrolson, I have surveyed and mapped the following described parcel of land in Gov't Lot 1, Section 1, T.44N., R.9W., in Bayfield County, Wisconsin.

To locate the Point of Beginning, commence at the West $\frac{1}{4}$ corner of Section 1 and run North, along the West line of Section 1, 1322.59', to a 1" iron pipe on the North R.O.W. of the Smith Lake Road; Thence continuing along said North R.O.W., N68°52'33"E, 428.68' to a 2" iron pipe on the West R.O.W. of a Private Drive to the north; Thence North, along said R.O.W. of the Private Drive, 246.20' to a 2" iron pipe which is the Point of Beginning.

Thence from said Point of Beginning by metes and bounds, N68°01'45"E, along the North R.O.W. of the Private Drive, 431.45' to a 2" iron pipe; Thence continuing along said North R.O.W., S89°56'45"E, 200.00' to a 2" iron pipe; Thence North, leaving said North R.O.W., 375.25' (passing thru a 2" iron pipe at 325.84'), to a 2" iron pipe near the shore of Sweet Lake; Thence along a Meander Line near the shore of Sweet Lake, S77°48'30"W, 204.61' to a 2" iron pipe; Thence S67°44'56"W, 216.09' to a 2" iron pipe; Thence S71°08'47"W, 211.46' to a 2" iron pipe; Thence leaving the Meander Line, South, 343.11' (passing thru a 2" iron pipe at 43.11'), to the Point of Beginning. Parcel includes that land between the Meander Line and the water's edge of Sweet Lake. Parcel contains 5.08 Acres.

That this Certified Survey Map is a correct representation of all the exterior boundaries of the land surveyed and the subdivision thereof.

That I have fully complied with the provisions of s.236.34 of the Wisconsin Statutes.

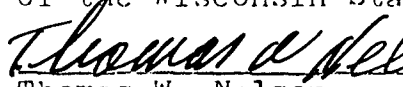

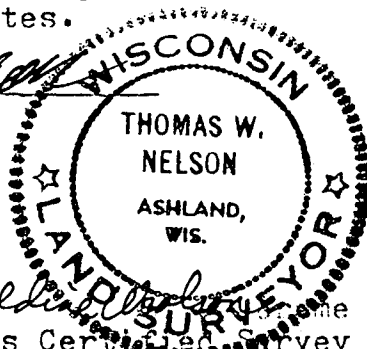
Thomas W. Nelson
Wis. Reg. No. S-263.



Dated this 28th day of April, 1975

OWNER'S CERTIFICATE

As owner, I,  Jerome Wrolson, hereby certify that I have caused this Certified Survey Map to be Surveyed, divided and mapped as shown.

Jerome Wrolson

Dated this 10th day of May, 1975.

Approved 
Bayfield County Zoning Committee

Dated this 9th day of June, 1975.