

UNOFFICIAL COPY

This document has not been recorded with the Bayfield County Register of Deeds Office.

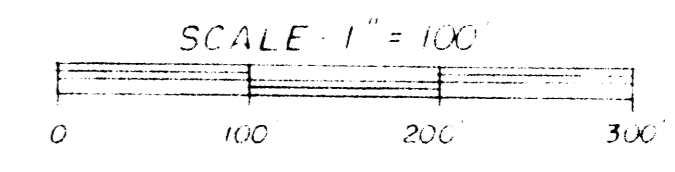
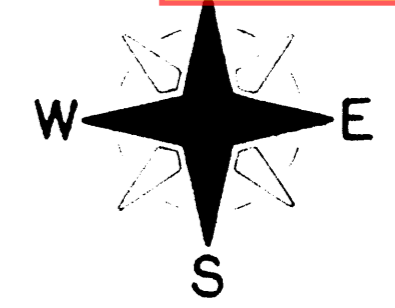

○ = SET IRON PIPE MON
 ⊙ = EX IRON PIPE MON

DESCRIPTION - PARCEL "A" - DENNEY DO DOBSON

That part of the SW $\frac{1}{4}$ Sec. 8-T47N-R8W, Town of Iron River, Bayfield County, Wisconsin, bounded and described as follows: beginning at an iron pipe at the SE corner of said SW $\frac{1}{4}$ -SE $\frac{1}{4}$; thence S89 $^{\circ}$ -21'-24" along the South line of the Sec., 250.00 feet; thence N00 $^{\circ}$ -38'-36"W, 160 feet, more or less, to the water's edge of Fire Lake; thence northeasterly along said water's edge to the East line of the SW $\frac{1}{4}$ -SE $\frac{1}{4}$; thence south along said East line to the point of beginning.

DESCRIPTION - PARCEL "B" - TWO ROD EASEMENT

That part of the NW $\frac{1}{4}$ -NE $\frac{1}{4}$, Sec. 8-T47N-R8W, Town of Iron River, Bayfield County, Wisconsin, bounded and described as follows: beginning at the NE corner of said Sec. 8; thence N89 $^{\circ}$ -21'-24"E along the North line of the Sec., 47.45 feet; thence S45 $^{\circ}$ -18'-47"W, 68.21 feet to the NE $\frac{1}{4}$ line of said Sec. 8; thence N10 $^{\circ}$ -19'-19"E along said NE $\frac{1}{4}$ line, 47.45 feet to the point of beginning.

PREPARED FOR: FEL DOBSON
 IRON RIVER, WIS. 54947
 372 4201

PREPARED BY: DEANE A. MARTEN
 VACATIONLAND SURVEYORS, INC.
 STAR ROUTE
 SILVER SPRINGS, WIS.

DATED: 20 Dec. 1980
REVISED: 10 DEC. 1984

PLAT OF SURVEY

of lands located in the SW $\frac{1}{4}$ -NE $\frac{1}{4}$, Sec. 8, and in the NW $\frac{1}{4}$ -NE $\frac{1}{4}$, Sec. 8, all in T47N-R8W, Town of Iron River, Bayfield County, Wisconsin.

(Signature)
 Edward Dobson property as of 7/85

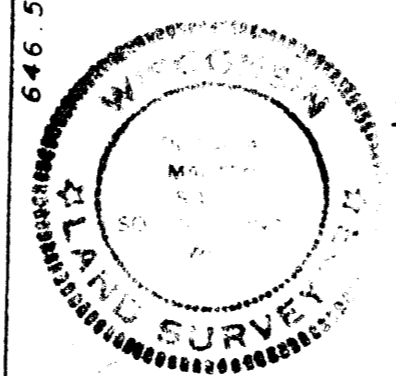
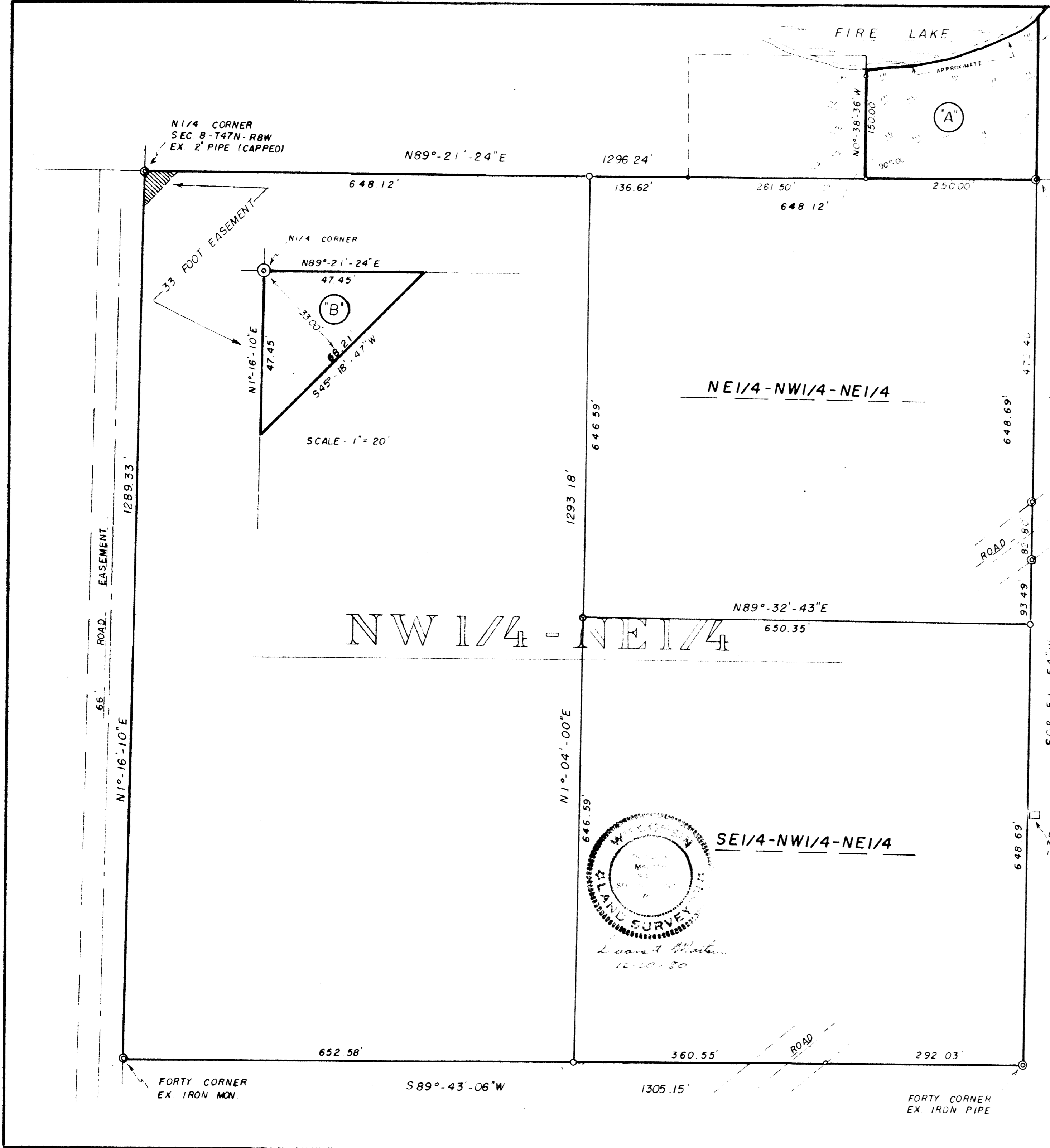

*Deane A. Marten
 12-20-80*