

# UNOFFICIAL COPY

#106

Contact the Bayfield County Register of Deeds Office to obtain an official copy of this document.

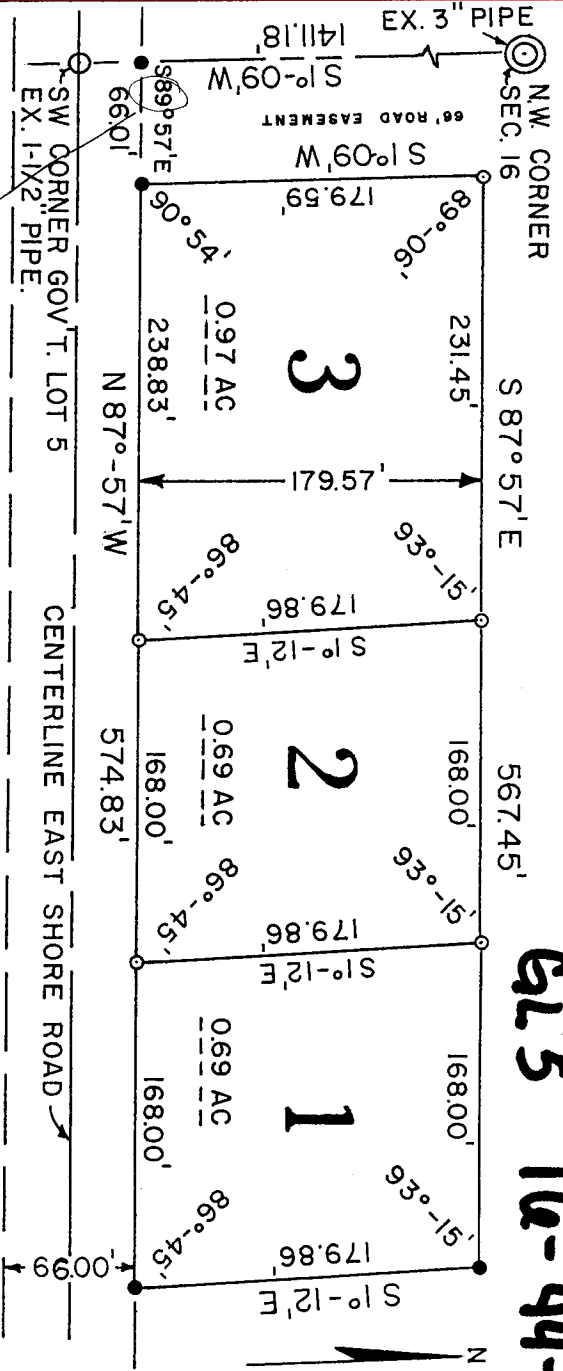

625 16-44-9 CERTIFIED SURVEY MAP

000116  
Q.S.M. No. 148

## SURVEYOR'S CERTIFICATE

I LADD D. GOULD, REGISTERED LAND SURVEYOR, HEREBY CERTIFY: THAT I HAVE SURVEYED AND MAPPED A PARCEL OF LAND LOCATED IN GOV'T. LOT 5, SECTION 16, T.44N., R.9W., BAYFIELD COUNTY, WISCONSIN, MORE PARTICULARLY DESCRIBED AS FOLLOWS: COMMENCING AT THE NORTHWEST CORNER OF SECTION 16, THENCE S1°-09'W 1411.18 FT. TO AN IRON PIN; THENCE S87°-57'E 66.01 FT., TO AN IRON PIN AND THE POINT OF BEGINNING, THENCE N1°-09'E 179.59 FT., THENCE S87°-57'E 567.45 FT., THENCE S1°-12'E 179.86 FT., THENCE N87°-57'W 574.83 FT., TO THE POINT OF BEGINNING.

THAT I HAVE MADE SUCH SURVEY UNDER THE DIRECTION OF THE NORTHWEST LAND CORPORATION, OWNER OF SAID LAND AND THIS MAP IS A CORRECT REPRESENTATION OF THE LAND SURVEYED.

THAT I HAVE FULLY COMPLIED WITH THE PROVISIONS OF CHAPTER 236 OF THE WISCONSIN STATUTES AND THE SUBDIVISION REGULATIONS OF THE TOWNSHIP OF BARNES, IN SURVEYING, DIVIDING, AND MAPPING THE SAME.

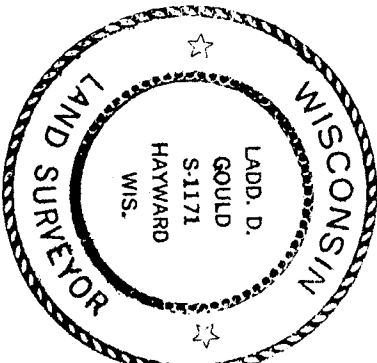

301023

APPROVED  
Bayfield County Zoning Comm.  
By *Ladd D. Gould*  
Date *June 17, 1925* Appl# \_\_\_\_\_ Map# \_\_\_\_\_