

UNOFFICIAL COPY

e112

Contact the Bayfield County Register of Deeds Office to obtain an official copy of this document.

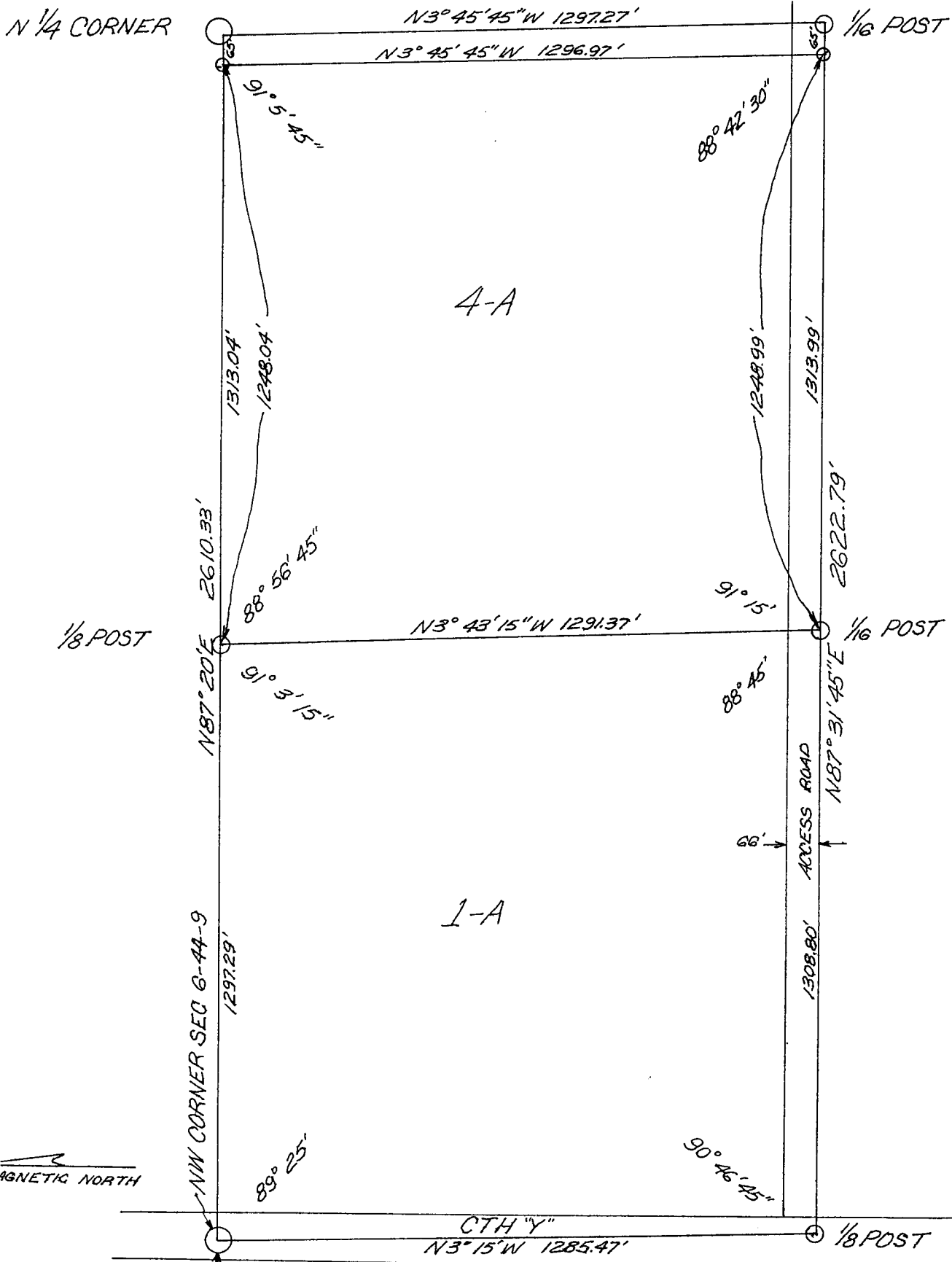

N 1/4
CORNER
6-44-9

DDO 109
C.S.M. 110.

299641

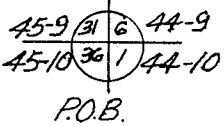

SCALE: 1" = 300 FEET
O IRON STAKE SET

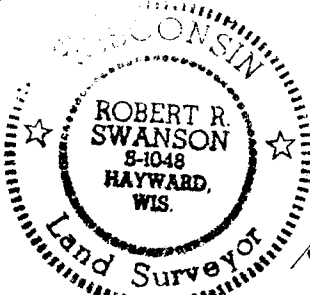

Robert R. Swanson
10-7-74

135

1A & 4A

UNOFFICIAL COPY

Contact the Bayfield County Register of Deeds
Office to obtain an official copy of this document.

I, Robert R. Swanson, Wisconsin Registered Land Surveyor hereby certify that in full compliance with the provisions of Chapter 236.34 of the Wisconsin Statutes, and under the direction of August J. Roehr and Alice Roehr, His wife, owners of said land, I have surveyed, divided and mapped the land herein described and that such map correctly represents the exterior boundaries and division of the land surveyed and that this land is located in Section 6, Township 44 North, Range 9 West, Town of Barnes, Bayfield County, Wisconsin described as follows:

Commencing at the Northwest Corner of Section 6-44-9 which is the point-of-beginning:

Thence North $87^{\circ}20'$ East 2545.33 feet along the N-Line of Sec. 6-44-9 to an iron pipe.

Thence South $3^{\circ}45'45''$ East 1296.97 feet to an iron pipe.

Thence South $87^{\circ}31'45''$ West 2557.79 feet to an iron pipe (along the N-1/8 Line) which is the W-N-1/8 Corner.

Thence N $3^{\circ}15'$ West 1285.47 feet along the E-Line of Sec. 6-44-9 to an iron stake which is the NW Corner and the point-of-beginning. Subject to and together with joint use of the road as shown on the south extremity of the parcels to the C.T.H. "Y". These parcels shall not be subdivided into parcels less than one(1) acre each in size.

Parcels are also subject to easements and reservations of record.