

UNOFFICIAL COPY

This document has not been recorded with the Bayfield County Register of Deeds Office.



SCALE - 1" = 100'

- EX. IRON SURVEY MONUMENTS
- SET 1" x 24" IRON PIPE MON., MIN. WT. 1.13 LBS./LIN. FT.

BEARINGS ARE BASED ON DEPENDENT RE-SURVEY BY THE DEPARTMENT OF THE INTERIOR, OCT. 29, 1930 NORTH LINE OF SEC. 2 BEARING S89°-51'E

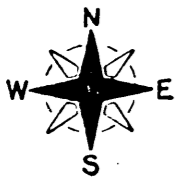

SCALE - 1" = 100'



SCALE - 1" = 100'

SURVEYED FOR:
WIKFOREST, LTD.
JAMES WIKSTROM
TONY FORSTER
FREDERIC, WIS 54837

SURVEYED BY:
DUANE A. MARTEN S-1029
VACATIONLAND SURVEYORS, INC.
STAR ROUTE, BOX 5893
SOLON SPRINGS, WIS 54873



PLAT OF SURVEY WIKFOREST SUBD.

LOCATED IN GOV'T. LOTS 1-2 & 3, E1/2-NE1/4 AND NE1/4-SE1/4, SEC. 2-T43N-R6W, TOWN OF NAMAKAGON, BAYFIELD COUNTY, WIS.

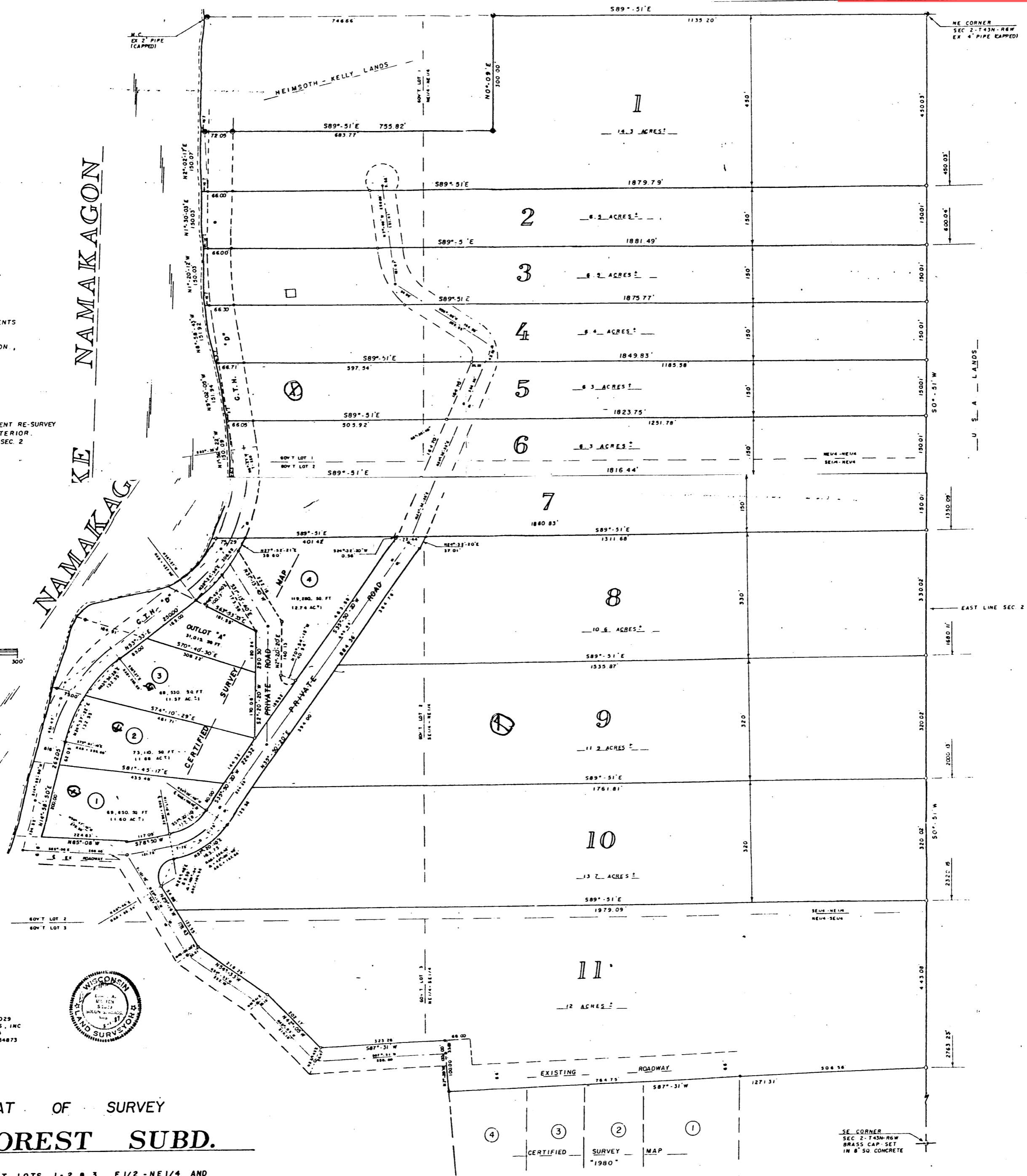

(VOL. 3, PAGES 155-156)