

UNOFFICIAL COPY

This document has not been recorded with the Bayfield County Register of Deeds Office.

Map of
Gov't Lot 2
Section 20, T. 50N. R. 6W
Bayfield County, Wisconsin.
By Thomas W. Nelson, Registered Surveyor

Michalzik

LEGEND:
2 1/2 INCH IRON PIPE
SCALE 1 INCH = 100 FEET

- CERTIFICATE -
I HEREBY CERTIFY THAT, ON THE ORDER OF JOHN STAUBER AND FRED MICHALZIC, OWNERS, I HAVE MADE A SURVEY OF THAT PART OF GOV'T LOT 2, SEC. 20, T. 50N, R. 6W OF THE 8TH P.M. BAYFIELD CO., WIS. LYING SOUTH OF THE TOWN ROAD. THIS MAP IS A TRUE AND ACCURATE REPRESENTATION OF SAID SURVEY.
SEPT. 25, 1957

Thomas W. Nelson

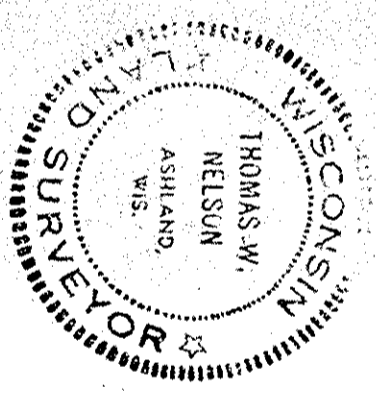

REVISED 7-23-58
THE EAST 400 FEET, ROAD TO LAKE.

SISKIWITT

LAKE

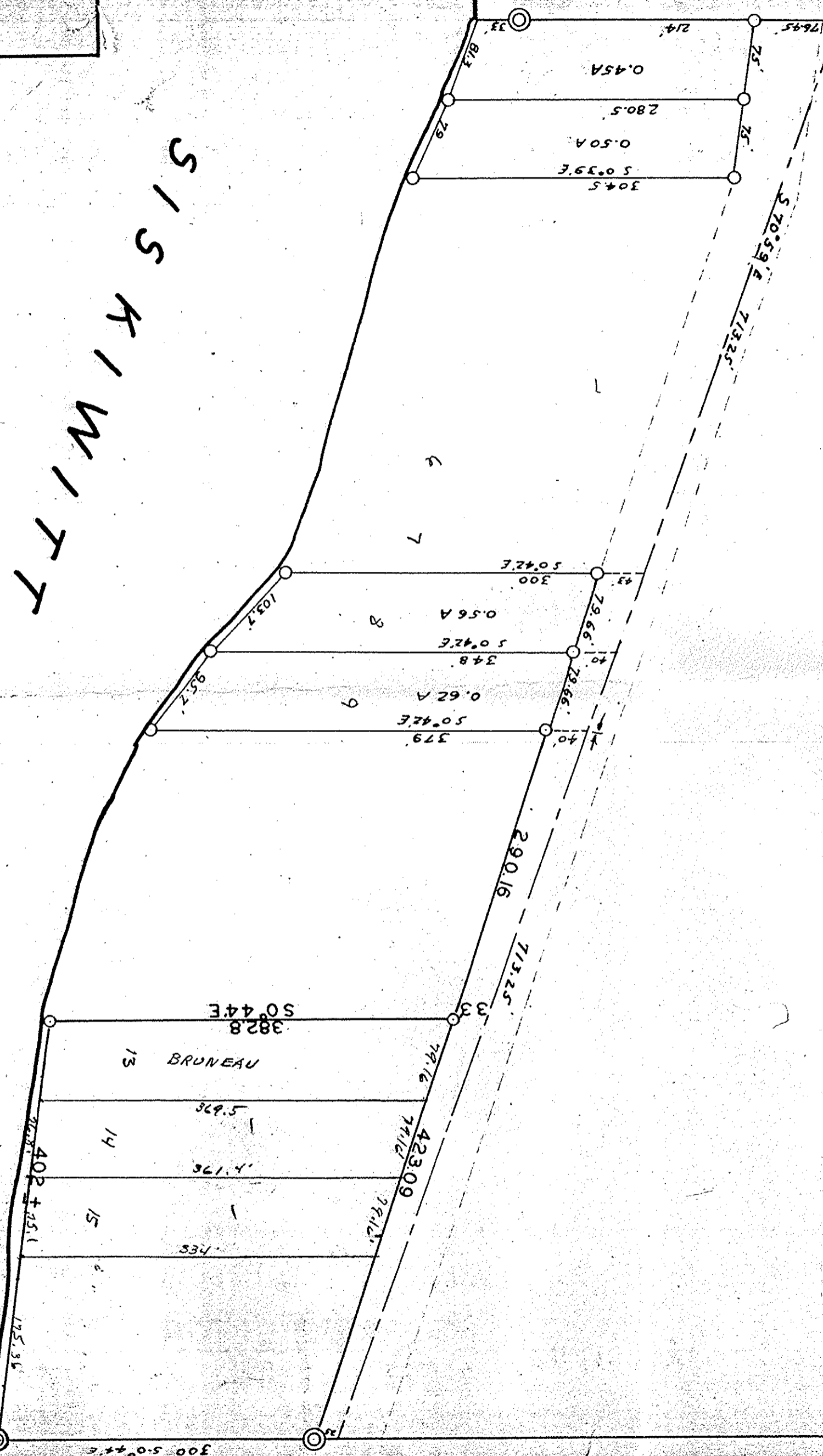

9-2-55 5.10