

# UNOFFICIAL COPY

#117

Contact the Bayfield County Register of Deeds Office to obtain an official copy of this document.

Fd 5/8" dia. Iron Rod.  
N.W. Cor. Parcel 5 of CSM as recd.  
in Vol. 2 Pages 30-31, Bayfield County.

SCALE 1" = 100'

- ⊗ FOUND MONUMENT
- SET 3/4" X 36" IRON ROD

BEARINGS BASED ON SOLAR OBSERVATIONS

OCTOBER 11, 1974

*Ronald L. Peterson*



GOVT

LOT

6  
contains 8.15 Acres

PARCEL 5, C.S.M.  
V. 2, P. 30-31

G.L. 4,5 9-43-4000105  
C.S.M. No.

127

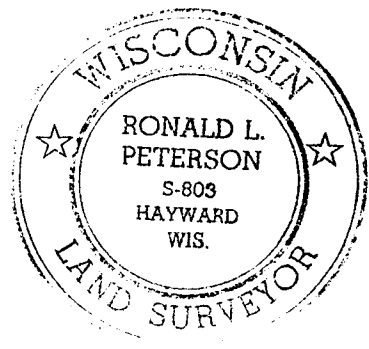
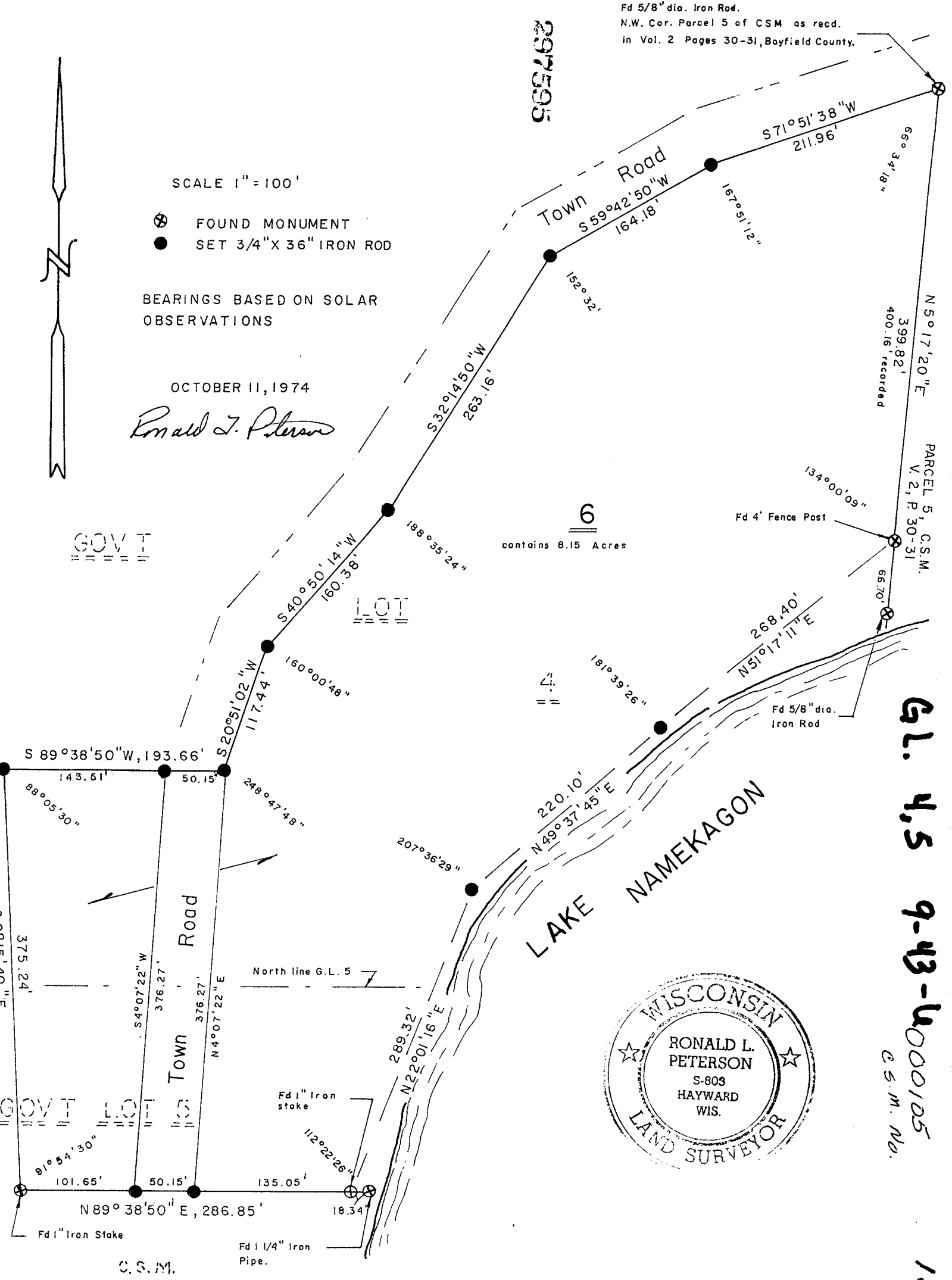

# UNOFFICIAL COPY

Contact the Bayfield County Register of Deeds  
Office to obtain an official copy of this document.

I, Ronald L. Peterson, Wisconsin Registered Land Surveyor, hereby certify that in compliance with Chapter 236:34 of the Wisconsin Statutes and under the direction of John Junek, Sr., I have surveyed, divided and mapped the land herein described and that said survey is correct to the best of my knowledge and ability and that said lands are located in Govt. Lots 4 and 5, Section 9, T.43 N, R.6 W. described as follows;

Commencing at the Northwest corner of parcel 5 as recorded in Volume 2, Pages 30-31 of Certified Survey Maps, Bayfield County Register of Deeds, said point being located on the Southerly right-of-way of the town road and being the point of beginning, Thence along the Southeasterly right-of-way of said town road as follows; S. 71° 51'38" W, 211.96 feet, Thence S. 59° 42'50" W, 164.18 feet, Thence S. 32° 14'50" W, 263.16 feet, Thence S. 40° 50'14" W, 160.38 feet, Thence S. 20° 51'02" W, 117.44 feet to the end of said right-of-way line, Thence S. 89° 38'50" W, 193.66 feet, Thence S. 2° 15'40" E, 375.24 feet to the North line of a previously recorded Certified Survey, Thence N. 89° 38'50" E, 286.85 feet along the North line of said previously recorded Certified Survey to the meander corner on the Westerly shore of Lake Namekagon, Thence along the meander line as follows; N. 22° 01'16" E, 289.32 feet, Thence N. 49° 37'45" E, 220.10 feet, Thence N. 51° 17'11" E. 268.40 feet to the end of said meander line, Thence N. 5° 17'20" E, 399.82 feet, along the West line of afore said parcel 5, to the point of beginning.\*

Subject to all existing easements and reservations.

This instrument drafted by-  
Ronald L. Peterson  
October 15, 1974

\*Including all the land between the meander line and the waters edge of Lake Namekagon.

*Ronald L. Peterson*

