

**UNOFFICIAL COPY**

This document has not been recorded with the Bayfield County Register of Deeds Office.

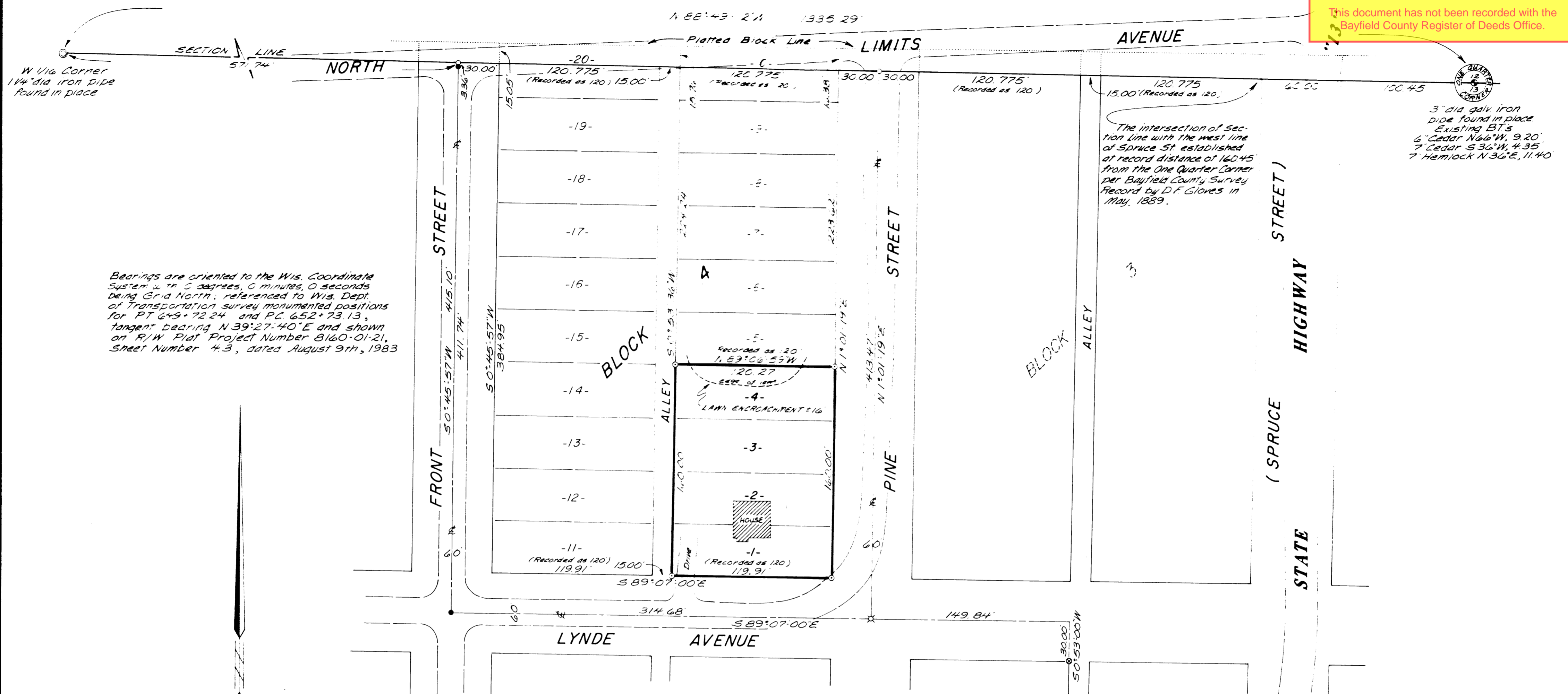

Bearings are oriented to the Wis. Coordinate System with 0 degrees, 0 minutes, 0 seconds being Grid North; referenced to Wis. Dept. of Transportation survey monumented positions for PT 6+9+72.24 and P.C. 652+73.13, tangent bearing N 39°27'40"E and shown on R/W Plat Project Number 8160-01-21, Sheet Number 43, dated August 9th, 1983

W 1/4 Corner 1 1/4" dia iron pipe found in place

3" dia galv. iron pipe found in place. Existing BT's 6" Cedar N 66°W, 9.20' 7" Cedar S 36°W, 4.35' 7" Hemlock N 36°E, 11.40'

The intersection of Section line with the west line of Spruce St established at record distance of 160.45' from the One Quarter Corner per Bayfield County Survey Record by D.F. Glover in May, 1889.

**LOTS 1-4, BLOCK 4**  
**ORIGINAL TOWNSITE OF BAYFIELD**  
 in  
**SECTION 13, T50N, R4W**  
 City of Bayfield  
 Bayfield County, Wisconsin

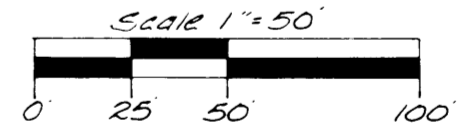

I, James D. Rein, Registered Land Surveyor #5-1234 hereby certify that I have surveyed Lots 1-4, Block 4 as shown hereon; that this map represents an accurate survey of said property to the best of my knowledge and belief; that I have performed this survey by order of Linda L. Dahl and that I have complied with the applicable requirements of Wis. Administrative Code S. A-E 5.01.

**WILDERNESS SURVEYING, INC.**

*James D. Rein*  
 Registered Land Surveyor #5-1234  
 Dated this 11th day of February, 1984

- 5/8" dia iron rebar found in place.
- ⊖ = 3/4" x 1" oval iron pipe found in place.
- = Iron rebar set, 3/4" dia. x 12" long.
- ⊗ = Iron rebar set, 3/4" dia. x 36" long.
- ⊙ = Iron pipe set, 3/4" dia. x 24" long.

Other corner monuments are as noted.  
 --- = Existing roadway

Map #82-89  
 File # 3-13-504W  
 Drafted by James D. Rein