

UNOFFICIAL COPY

119

Contact the Bayfield County Register of Deeds Office to obtain an official copy of this document.

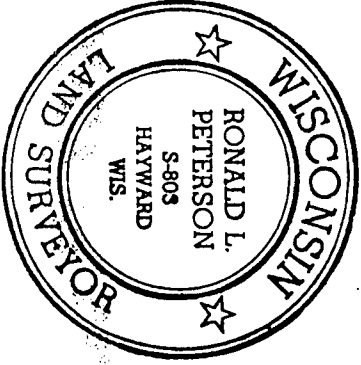

JUNE 14, 1974

- ⊗ FOUND MONUMENT 1" X 24" I.S.
 - SET 3/4 X 3.6" IRON ROD
- BEARINGS BASED ON SOLAR OBSERVATIONS

SCALE 1" = 100'

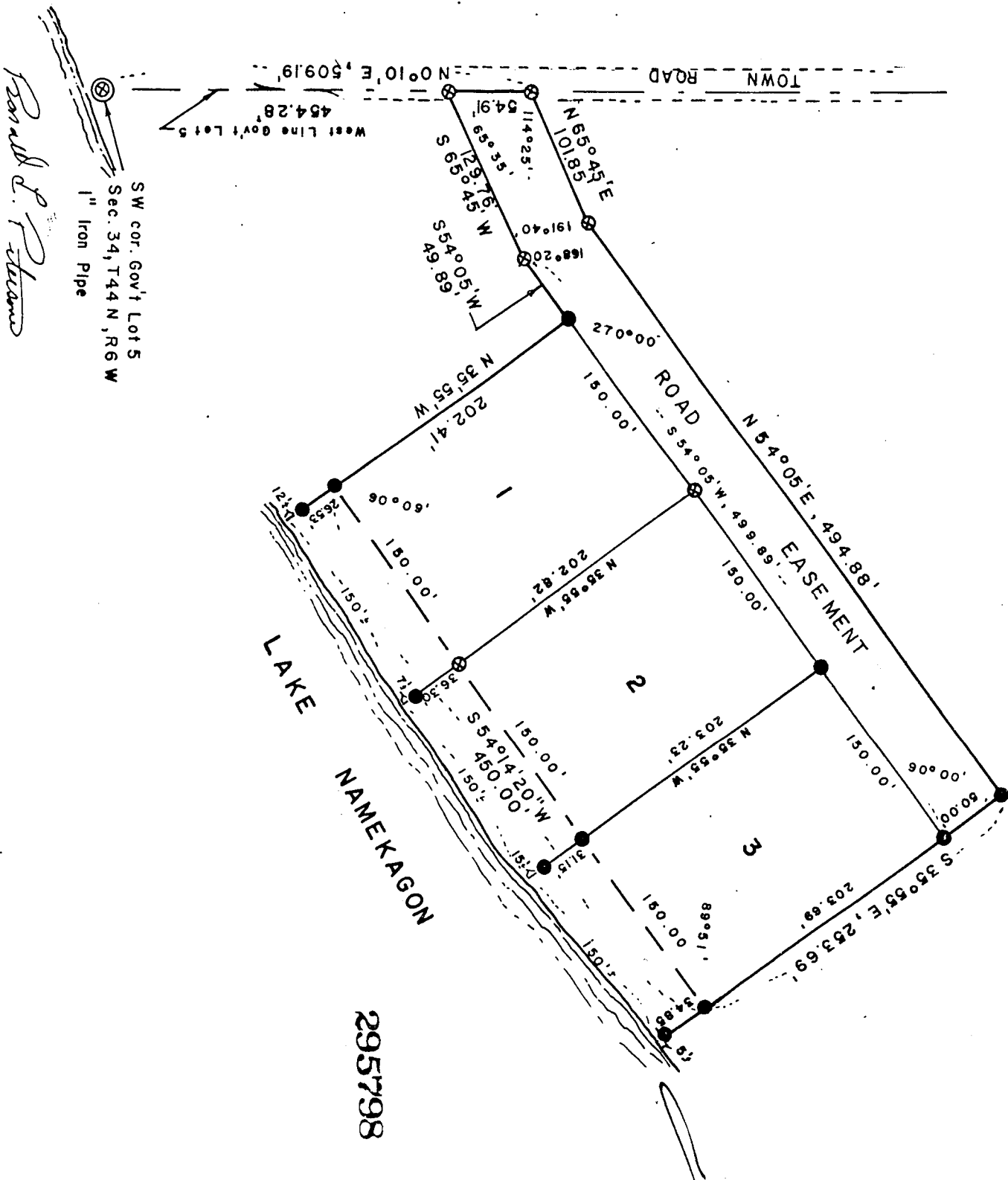
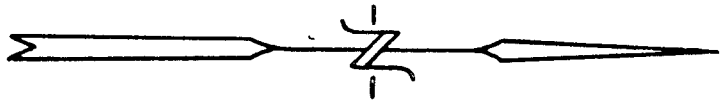

SW cor. Gov't Lot 5
Sec. 34, T44 N, R6 W
1" Iron Pipe

Ronald L. Peterson

GLS 34-44-U

000102
G.S.M. No.

295798

UNOFFICIAL COPY

Contact the Bayfield County Register of Deeds
Office to obtain an official copy of this document.

Note: This Certified Survey Map is to supercede that certain Certified
Survey Map recorded in Vol 2 pages 21 and 22.

I, Ronald L. Peterson, Wisconsin Registered Land Surveyor, hereby certify
that in compliance with Chapter 236:34 of the Wisconsin Statutes and the
Bayfield County Subdivision Ordinance and under the direction of
Mr. Stanley Verdev, owner, I have surveyed, divided and mapped the lands
herein described and that said land is located in Govt. Lot 5, Section 34,
T. 44 N, R.6 W. , Bayfield County, Wisconsin and is described as follows;

Commencing at the Southwest corner of said Govt. Lot 5, Thence N. 0° 10' E.
along the West line of said Govt. Lot 5, 454.28 feet to the actual point of
beginning, Thence continue N. 0° 10' E, along the west line of said Govt.
Lot 5, 54.91 feet, Thence N. 65° 45' E, 101.85 feet, Thence N. 54° 05' E,
494.88 feet, Thence S. 35° 55' E, 253.69 feet, to the meander corner on
the northerly shore of Lake Namekagon, Thence S. 54° 14' 20" W, along said
meander line, 450.0 feet to the end of said meander line, Thence
N. 35° 55' W, 202.41 feet, Thence S. 54° 05' W, 49.89 feet, Thence
S. 65° 45' W, 129.76 feet to the point of beginning and including all the
land between the meander line and the waters edge of Lake Namekagon, be-
tween the parcel lines extended.

All subject to existing easements and reservations.

This instrument drafted by-
Ronald L. Peterson
June 17, 1974

Approved this 8th day of July, 1974, by, James E. Hamilton
Bayfield County Zoning Administrator

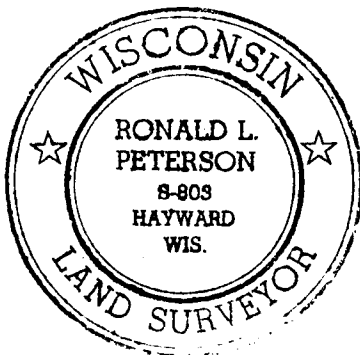

Ronald L. Peterson