

UNOFFICIAL COPY

Contact the Bayfield County Register of Deeds Office to obtain an official copy of this document.

223334

100

NE 1/4 SE 1/4 7-47-8

000099

117

SURVEYOR'S CERTIFICATE

I, Frederic W. Zietlow, Registered Land Surveyor, hereby certify: That I have surveyed, divided, and mapped that part of the NE 1/4 of the SE 1/4 of Section 7-147N-R8W, Town of Iron River, Bayfield County, Wisconsin, bounded and described as follows: Commencing at the Northeast corner of Block 14 of the Original Plat of Iron River; thence S84°-16'E along the South line of Mill St., a distance of 66.00 feet to the point of beginning; thence continuing S84°-16'E along the South line of Mill Street, a distance of 287.00 feet; thence S5°-59'W, 300.00 feet to a point on the North line of Fine Street; thence N84°-16'W, along said North line of Fine Street, a distance of 287.00 feet to the East line of Marion Street; thence N5°-59'E along said East line of Marion Street, a distance of 300.00 feet to the point of beginning. That such plat is a correct representation of all exterior boundaries of the land surveyed and the subdivision thereof made. That I have made such survey, land division and plat by the direction of Elno Ruska, that I have fully complied with Chapter 236 of the Wisconsin Statutes and the subdivision regulations of Bayfield County.

Frederic W. Zietlow
FREDERIC W. ZIETLOW, REGISTERED LAND SURVEYOR

VACATIONLAND SURVEYOR'S, INC.
 GORDON, WISCONSIN

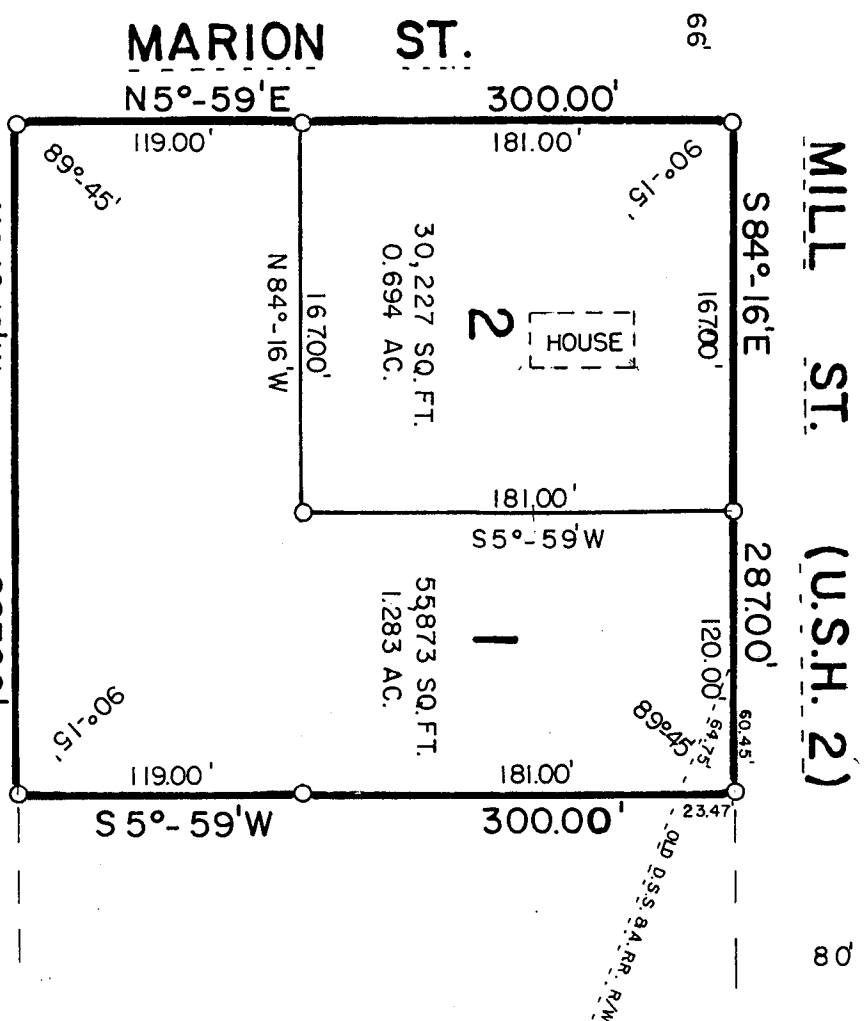
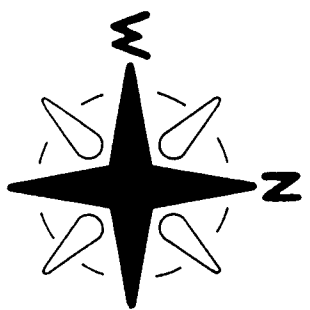
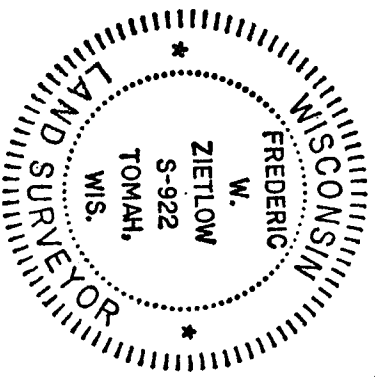

CERTIFIED SURVEY MAP

LOCATED IN THE NE 1/4, SE 1/4, SEC. 7, 147N-R8W,
 TOWN OF IRON RIVER, BAYFIELD COUNTY, WISCONSIN.

O=SET 3/4" X 24" IRON BAR
 DATE: OCT. 13, 1972
 SCALE: 1" = 80'
 BEARINGS ARE TRUE

APPROVED BAYFIELD COUNTY ZONING COMMITTEE
 DATE Feb. 21, 1974

Block 3 Pettingill's First Addition