

# UNOFFICIAL COPY

#124

Contact the Bayfield County Register of Deeds Office to obtain an official copy of this document.

## CERTIFIED SURVEY MAP

PART OF N. 1/2 OF SW. 1/4 OF SEC. 33, T. 47 N., R. 8 W.

113

I, THOMAS W. NELSON, Registered land surveyor, hereby certify: That on the order of RONALD ROGERS, I have made a survey of the following described property in the NE 1/4 of the SW 1/4 of Section 33, T. 47 N., R. 8 W., Bayfield County, Wisconsin.

To locate the Point Of Beginning commence at the center of the NW 1/4 of Sec. 33. Thence West, 523.45 feet; Thence South, 2167.45 feet; Thence East, 873.50 feet; Thence North, 100.00 feet; Thence N 90° 57' E, 92.71 feet, more or less, (passing thru an iron pipe at 84.71 feet) to the waters edge of Bass Lake, which is the Point Of Beginning. Thence from said Point Of Beginning by metes and bounds; S 90° 57' W, 92.71 feet, more or less (passing thru an iron pipe at 8.00 feet, more or less); Thence South, 100.00 feet; Thence West, 434.50 feet; Thence North, 550.60 feet; Thence East, 210.25 feet; Thence N 83° 05' 05" E, 145.69 feet, more or less, (passing thru an iron pipe at 140.69 feet) to the waters edge of Bass Lake; Thence Southerly and Easterly along said waters edge, 490 feet, more or less, to the Point Of Beginning.

All lots extend to the waters edge of Bass Lake. That I have fully complied with Chapter 236.34 of the Wisconsin Statutes.

*Thomas W. Nelson*  
 Thomas W. Nelson  
 Wis. Reg. No. S-263

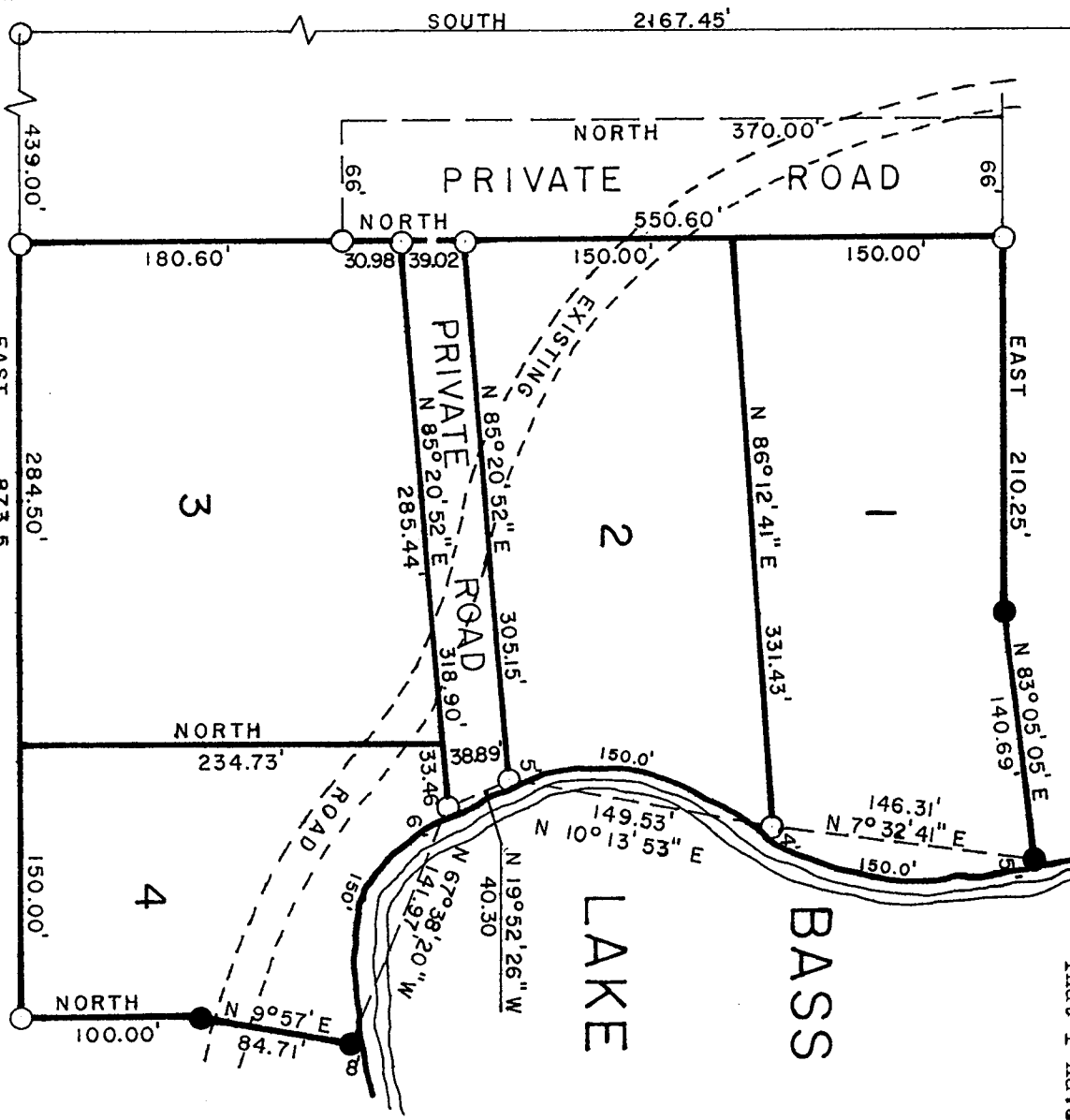
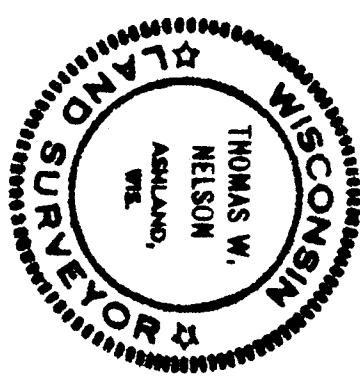

- LEGEND**
- IRON PIPE FOUND IN PLACE
  - IRON PIPE SET THIS SURVEY
- BEARINGS ARE ASSUMED - CONT. FROM ART SCHMIDT. SURVEY  
 LOTS EXTEND TO WATERS EDGE

SCALE: ONE INCH = 100 FEET  
 DRAWN BY: F. STRYCHARSKE  
 JAN. 31, 1974

292052

000097

No.