

#1299

I hereby certify, that I have surveyed and mapped as Goff's Addition to Village of Cable, Bayfield County, Wisconsin, all that part of the North east quarter of the South west quarter, of section Eighteen (18), in Township Forty-three (43) North, of Range Seven (7) West, as described on the within plat or map. All distances and measurements given on plat are correct, stakes are set at all block corners.

I further certify that I made said map and survey under the order and directions of Arthur Goff, the owner of the land herein platted.

That the map is a correct representation of all exterior boundaries of the land surveyed and of the divisions thereon made.

That I have fully complied with the provisions of Chapter 101 of the revised statutes of the state of Wisconsin, in surveying, subdividing and mapping the same.

Subscribed and sworn to before me this 10 day of October 1919.

*Otto Gobbler*  
Surveyor.

*Johannes Berger*  
Notary Public, Sawyer Co Wisconsin.

My commission expires April 8 1923.

Notary Public, Sawyer County, Wis.  
My Commission Expires April 8, 1923



I hereby certify, that I caused the land described in the foregoing certificate of Otto Gobbler, Surveyor, to be surveyed and mapped as represented on the within map.

In the Presence of *Arthur Goff* (seal)

State of Wisconsin,  
County of Bayfield,

Personally came before me this 11 day of Oct A.D. 1919, the above named Arthur Goff, to me known to be the person who executed the foregoing certificate and acknowledged the same.

*J. R. Quinn*  
Notary Public, Bayfield County, Wisconsin.  
My commission expires July 7 1922.

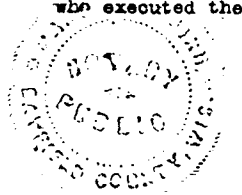

NE 1/4 SW 1/4 18-43-7  
UNOFFICIAL COPY  
Contact the Bayfield County Register of Deeds Office to obtain an official copy of this document.  
APRIL 7th - 1919

GOFF'S ADDITION  
TO VILLAGE OF CABLE  
BAYFIELD COUNTY, WISCONSIN.  
ALL IN THE N.E 1/4 of THE S.W 1/4 SEC 18-43-7  
SCALE 1" inch = 100 FT.

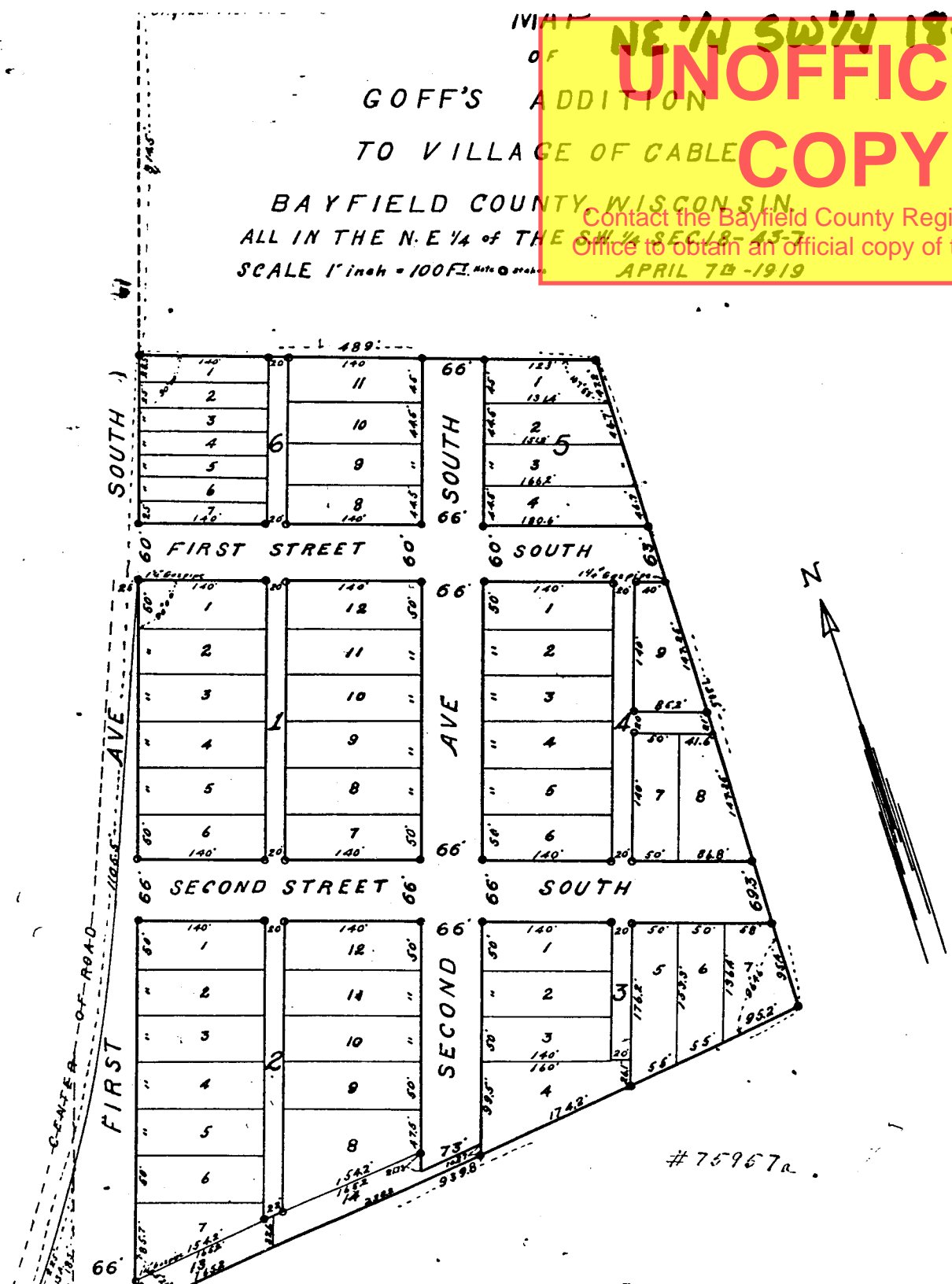

#75967a