

# UNOFFICIAL COPY

# 130

Contact the Bayfield County Register of Deeds Office to obtain an official copy of this document.

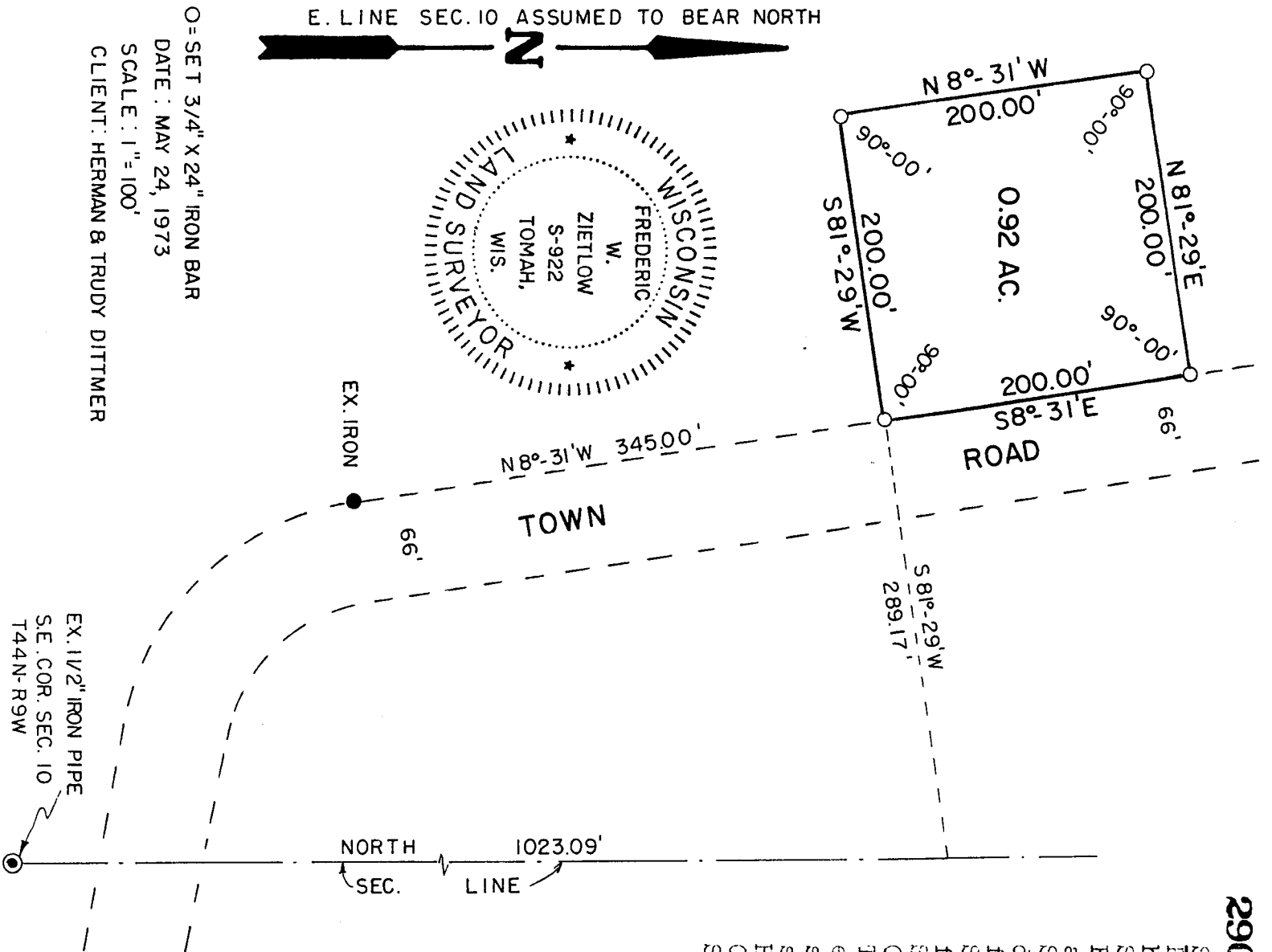

O=SET 3/4" X 24" IRON BAR  
 DATE: MAY 24, 1973  
 SCALE: 1"=100'  
 CLIENT: HERMAN & TRUDY DITTMER

290143 SE 1/4 SE 1/4 10-44-9  
 0000 91 G.S.M. No. 104

SURVEYOR'S CERTIFICATE, - I, Frederic W. Zietlow, Registered Land Surveyor, hereby certify: That I have surveyed, divided, and mapped that part of the SE 1/4 of the SE 1/4 of Sec. 10-T44N-R9W, Town of Barnes, Bayfield County, Wisconsin, bounded and described as follows: Commencing at the SE corner of said Sec. 10; thence North along the Section line, a distance of 1023.09 feet; thence S81°-29'W, 289.17 feet to the point of beginning; thence continuing S81°-29'W, 200.00 feet; thence N8°-31'W, 200.00 feet; thence N81°-29'E, 200.00 feet; thence S8°-31'E, 200.00 feet to the point of beginning. Containing 0.92 acres of land. That such plat is a correct representation of all exterior boundaries of the land surveyed and the subdivision thereof made. That I have made such survey, land division and plat by the direction of Herman Dittmer. That I have fully complied with Chapter 236 of the Wisconsin Statutes and the Subdivision regulations of Bayfield County.

*Frederic W. Zietlow*  
FREDERIC W. ZIETLOW, REGISTERED LAND SURVEYOR  
 VACATIONLAND SURVEYOR'S, INC.  
 GORDON, WISCONSIN

APPROVED BAYFIELD CO. ZONING COMM.  
 DATE *Sept 13 1973*  
 ZONING ADM. *David C. Hambliss*

## CERTIFIED SURVEY MAP

LOCATED IN THE SE 1/4 - SE 1/4, SEC. 10, T44N-R9W  
 TOWN OF BARNES, BAYFIELD CO., WIS.