

UNOFFICIAL COPY

133

Contact the Bayfield County Register of Deeds Office to obtain an official copy of this document.

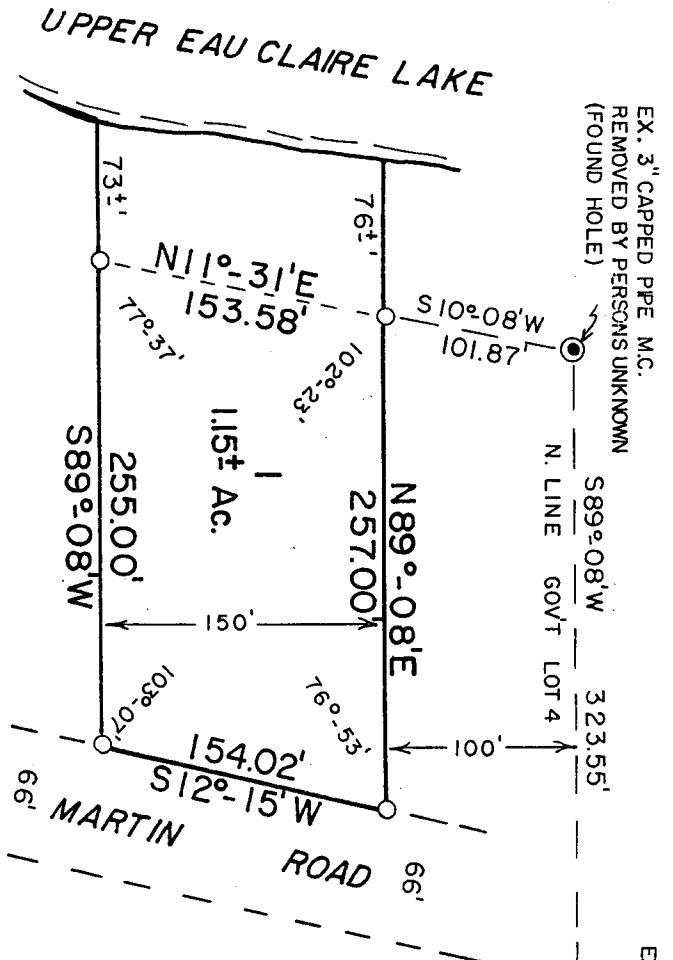

EX. 3" CAPPED PIPE M.C. REMOVED BY PERSONS UNKNOWN (FOUND HOLE)

EX. 3" CAPPED PIPE M.C.

GL. 4 10-44-9 800088

D.S.M. No.

101

SURVEYOR'S CERTIFICATE

I, Frederic W. Zietlow, Registered Land Surveyor hereby certify: That I have surveyed, divided and mapped that part of Gov't. Lot 4 of Sec. 10-T44N-R9W, Town of Barnes, Bayfield County, Wisconsin, bounded and described as follows: The South 150 feet of the North 250 feet of said Gov't. Lot 4, lying West of the West line of Martin Road. Containing 1.15 acres of land, more or less. That such plat is a correct representation of all exterior boundaries of the land surveyed and the subdivision thereof made. That I have made such survey, land division and plat by the direction of Henry Schuning. That I have fully complied with Chapter 236 of the Wisconsin Statutes and the Sub-division Regulations of Bayfield County.

Frederic W. Zietlow

FREDERIC W. ZIETLOW, REGISTERED LAND SURVEYOR
 VACATION LAND SURVEYOR'S, INC.
 GORDON, WISCONSIN

289410

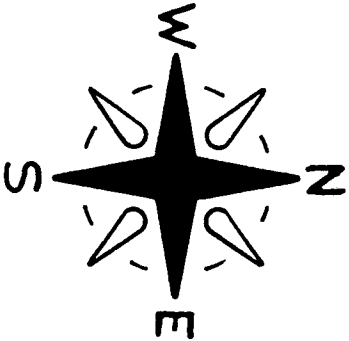

O = SET 3/4" X 24" IRON BAR

DATE: JUNE 20, 1973

SCALE: 1" = 100'

BEARINGS ARE TRUE "SOLAR"

CLIENT: HENRY SCHUNING

APPROVED BAYFIELD CO. ZONING COMMITTEE

DATE 8-1-73

ZONING ADMINISTRATOR

Richard P. Hain

CERTIFIED SURVEY MAP

LOCATED IN PART OF GOV'T LOT 4, SECTION 10,
 T44N-R9W, TOWN OF BARNES, BAYFIELD CO., WIS.