

35056

UNOFFICIAL COPY
Contact the Bayfield County Register of Deeds Office to obtain an official copy of this document.

70271-1905

BUFFALO'S

SUBDIVISION

LOT 3.

Scale 100ft to 1 inch
W.R. Fabrick Sur
April 1898.

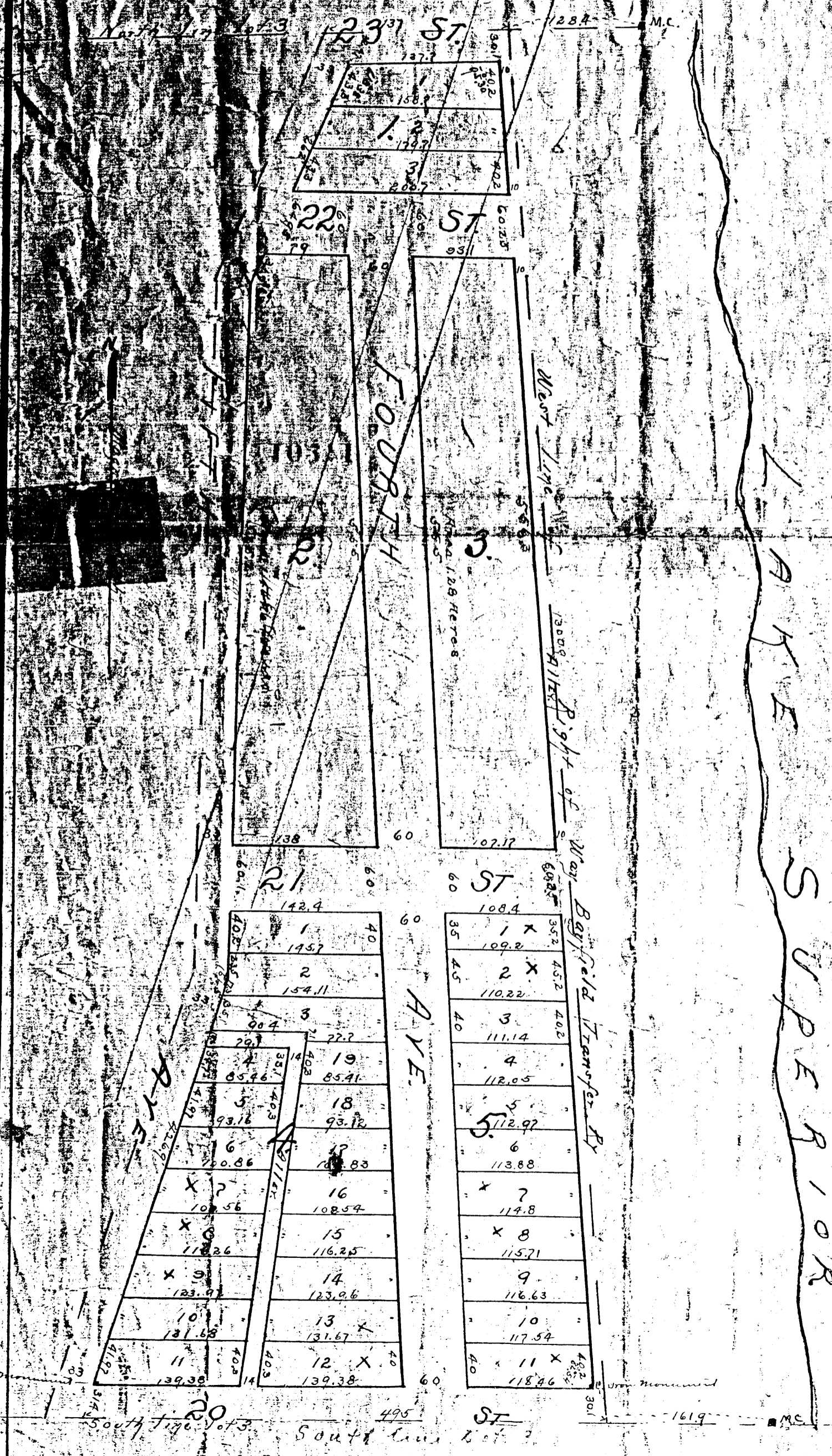

State of Wisconsin }
County of Bayfield } s.s.

I the undersigned Surveyor first being duly sworn on oath, do hereby certify that at the request of Antoine Buffalo the owner of the premises herein after described I surveyed and mapped the following described land to wit: Starting at a point one hundred and sixty one and nine tenths feet (161.9) west of Government Meander Corner on south line of Lot three (3) of Section 31 Township 57 North of Range three (3) West and being in Redcliffe Indian Reservation Wisconsin. Thence west along said south line of Lot three (3) Four hundred and ninety four feet (494) Thence at an angle of six hundred and seven degrees and fifty minutes (107.50) to the right North twenty degrees and fifty minutes (17.50) East four hundred and twenty six and nine tenths feet (426.9) along east line of Fifth Avenue. Thence at an angle of sixteen degrees and forty five minutes (16.75) to the left North one degree and five minutes (1.05) East six hundred and forty nine feet (649) Thence at an angle of twenty two degrees and thirty three minutes (22.55) to the right North twenty three degrees and thirty eight minutes (23.63) East two hundred and sixty two (262) feet to the north line of said Lot three (3). Thence at an angle of sixty six degrees and twenty two minutes (66.36) to the right East along said north line of Lot three (3) one hundred and thirty seven (137) feet to a point one hundred and four degrees and fifty minutes (104.50) to the right South five degrees and thirty minutes (5.50) East along west line of Bayfield Transfer Company Street one hundred and nine tenths feet (109.9) to point of beginning. All distances in feet and decimals, and all courses magnetic. See that the above description is a correct representation of all the exterior boundaries of the premises herein after described and the division therein made, and at the south east corner of Lot eleven (11) block Four (4) and placed. That he has fully complied with the provisions of chapter one hundred and one of the Revised Statutes of Wisconsin for 1878 in the surveying, subdividing, and mapping of the premises herein before described.

Subscribed and sworn to before me this 7th day of April A.D. 1898

W.M. DOWNS
Notary Public
Bayfield County
Wisconsin

I Antoine Buffalo and Esther Buffalo his wife the undersigned do hereby certify that we used the land described in the foregoing certificate and affidavit of W.R. Fabrick Surveyor to be surveyed and mapped as represented in the foregoing map, which when presented to our hands and seal this day of April A.D. 1898

W.M. DOWNS
Notary Public

Antoine Buffalo (Seal)
Esther Buffalo (Seal)
Mark

State of Wisconsin }
County of Bayfield } s.s.

I personally came before me the above named Antoine Buffalo and Esther Buffalo his wife to me known to be the persons who executed the foregoing certificate and acknowledged that they executed the same for the uses and purposes therein mentioned.

W.M. DOWNS
Notary Public
Bayfield County
Wisconsin

Scale 100ft. = 1 inch