

UNOFFICIAL COPY

134

Contact the Bayfield County Register of Deeds Office to obtain an official copy of this document.

CERTIFIED SURVEY MAP NO. 000232
 PART OF THE SOUTHEAST 1/4 OF THE SOUTHEAST 1/4, SECTION 17, TOWNSHIP 43 NORTH,
 RANGE 7 WEST, TOWN OF CABLE, BAYFIELD COUNTY, WISCONSIN.

SE 1/4 SE 1/4 17-43-7

299

322286

CURVE DATA

- ① - ② R = 250.00'
 Δ = 40°25'12"
 C = 172.73'
 L = 176.37'
- ③ - ④ R = 102.97'
 Δ = 79°27'27"
 C = 131.63'
 L = 142.80'
- ④ - ⑤ R = 442.00'
 Δ = 12°32'58"
 C = 96.62'
 L = 96.81'
- ⑤ - ⑥ R = 442.00'
 Δ = 12°28'46"
 C = 96.08'
 L = 96.27'

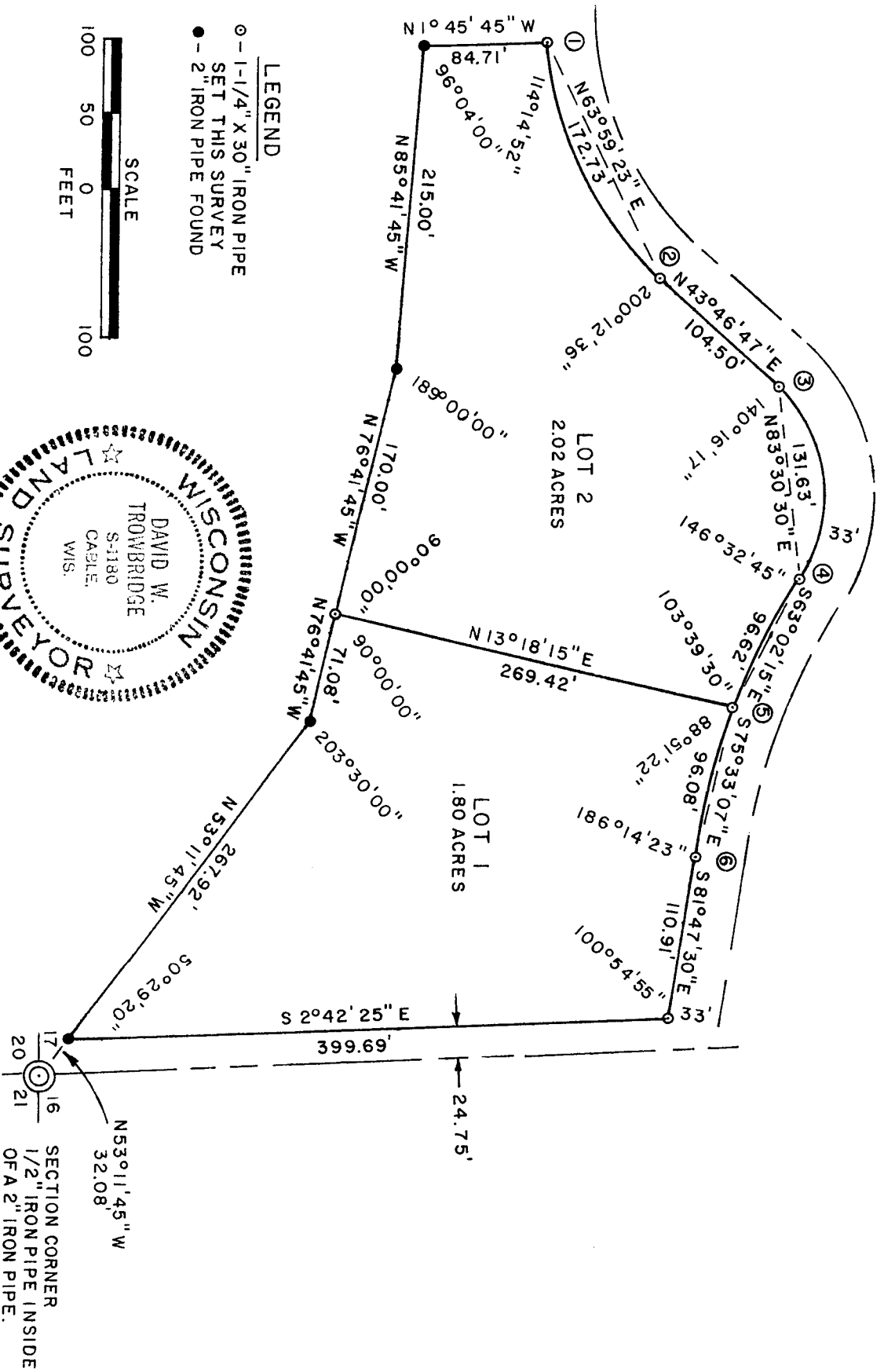

LEGEND

- - 1-1/4" X 30" IRON PIPE SET THIS SURVEY
- - 2" IRON PIPE FOUND

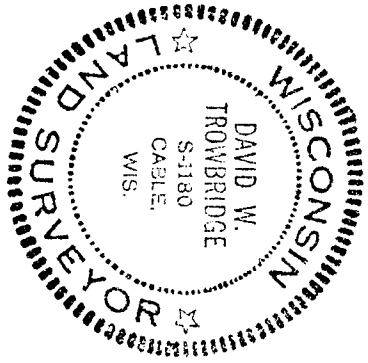
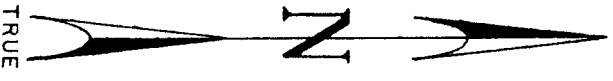

UNOFFICIAL COPY

Contact the Bayfield County Register of Deeds
Office to obtain an official copy of this document.

CERTIFIED SURVEY MAP NO. 000232

Part of the Southeast 1/4 of the Southeast 1/4, Section 17,
Township 43 North, Range 7 West, Town of Cable, Bayfield County,
Wisconsin.

I, Wayne Trowbridge, Registered Land Surveyor, do hereby
certify:

That I have surveyed, divided, and mapped part of the South-
east 1/4 of the Southeast 1/4, Section 17, Township 43 North,
Range 7 West, Town of Cable, Bayfield County, Wisconsin, bounded
and described as follows:

Commencing at a ½ inch iron pipe inside a 2 inch iron pipe
marking the Southeast Section Corner of Section 17, Township 43
North, Range 7 West; thence N 53° 11' 45" W, 32.08 feet to a 2
inch iron pipe and the Point of Beginning; thence N 53° 11' 45" W,
267.92 feet to a 2 inch iron pipe; thence N 76° 41' 45" W, 71.08
feet to a 1¼ inch iron pipe; thence N 76° 41' 45" W, 170.00 feet
to a 2 inch iron pipe; thence N 85° 41' 45" W, 215.00 feet to a
2 inch iron pipe; thence N 1° 45' 45" W, 84.71 feet to a 1¼ inch
iron pipe; thence northeasterly 176.37 feet along the arc of a
250.00 foot radius curve concaved to the northwest and whose chord
bears N 63° 59' 23" E, 172.73 feet to a 1¼ inch iron pipe; thence
N 43° 46' 47" E, 104.50 feet to a 1¼ inch iron pipe; thence north-
easterly 142.80 feet along the arc of a 102.97 foot radius curve
concaved to the southeast and whose chord bears N 83° 30' 30" E,
131.63 feet to a 1¼ inch iron pipe; thence southeasterly 96.81
feet along the arc of a 442.00 foot radius curve concaved to the
northeast and whose chord bears S 63° 02' 15" E, 96.62 feet to a
1¼ inch iron pipe; thence southeasterly 96.27 feet along the arc
of a 442.00 foot radius curve concaved to the northeast and whose
chord bears S 75° 33' 07" E, 96.08 feet to a 1¼ inch iron pipe;
thence S 81° 47' 30" E, 110.91 feet to a 1¼ inch iron pipe; thence
S 2° 42' 25" E, 399.69 feet to the Point of Beginning.

That I have made such survey and map by the direction of the
owner of said lands; That such map is a correct representation of
all exterior boundaries of the land surveyed and the subdivision
thereof made. That I have fully complied with the provisions of
Chapter 236 of the Wisconsin Statutes and the subdivision regula-
tions of Bayfield County in surveying and mapping same.

Parcels are subject to easements and reservations of record.

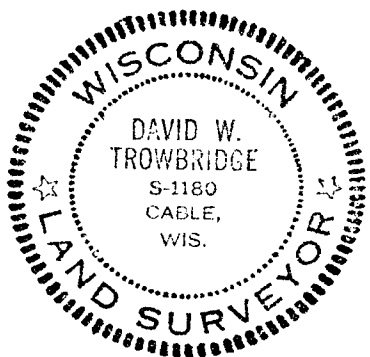

D. Wayne Trowbridge
D. Wayne Trowbridge
Wisconsin R.L.S. No. S-1180
Dated this 30th day of June, 1978.

Bayfield County Approval 11 JULY 1978 David K. Lee
Date