

UNOFFICIAL COPY

Contact the Bayfield County Register of Deeds Office to obtain an official copy of this document.

G.L. 4 25-48-5

BAYFIELD COUNTY CERTIFIED SURVEY MAP NO. 000230
 LOCATED IN GOV'T LOT 4, SECTION 25, T. 48 N., R. 5 W.,
 BAYFIELD COUNTY, WISCONSIN.



SURVEY & MAP BY *Larry T. Nelson*
 LARRY T. NELSON
 R. L. S. 1276

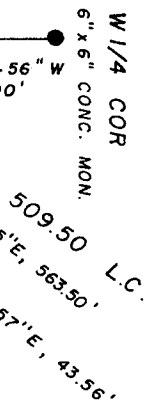

LEGEND
 ■ 1" SQ. IRON ROD FOUND.
 ○ 1" SQ. IRON ROD, WEIGHING AT LEAST 1.13 LBS/LINEAL FOOT.
 BEARINGS ARE CONTINUED FROM WIS. DOT. SURVEY.

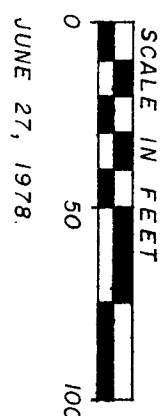

UNPLATTED LANDS

WIS. STATE HWY. 13

CURVE DATA
 R. 3869.72'
 DELTA 01°-00'-37"
 ARC. 68.23'

UNPLATTED LANDS

UNPLATTED LANDS

UNPLATTED LANDS

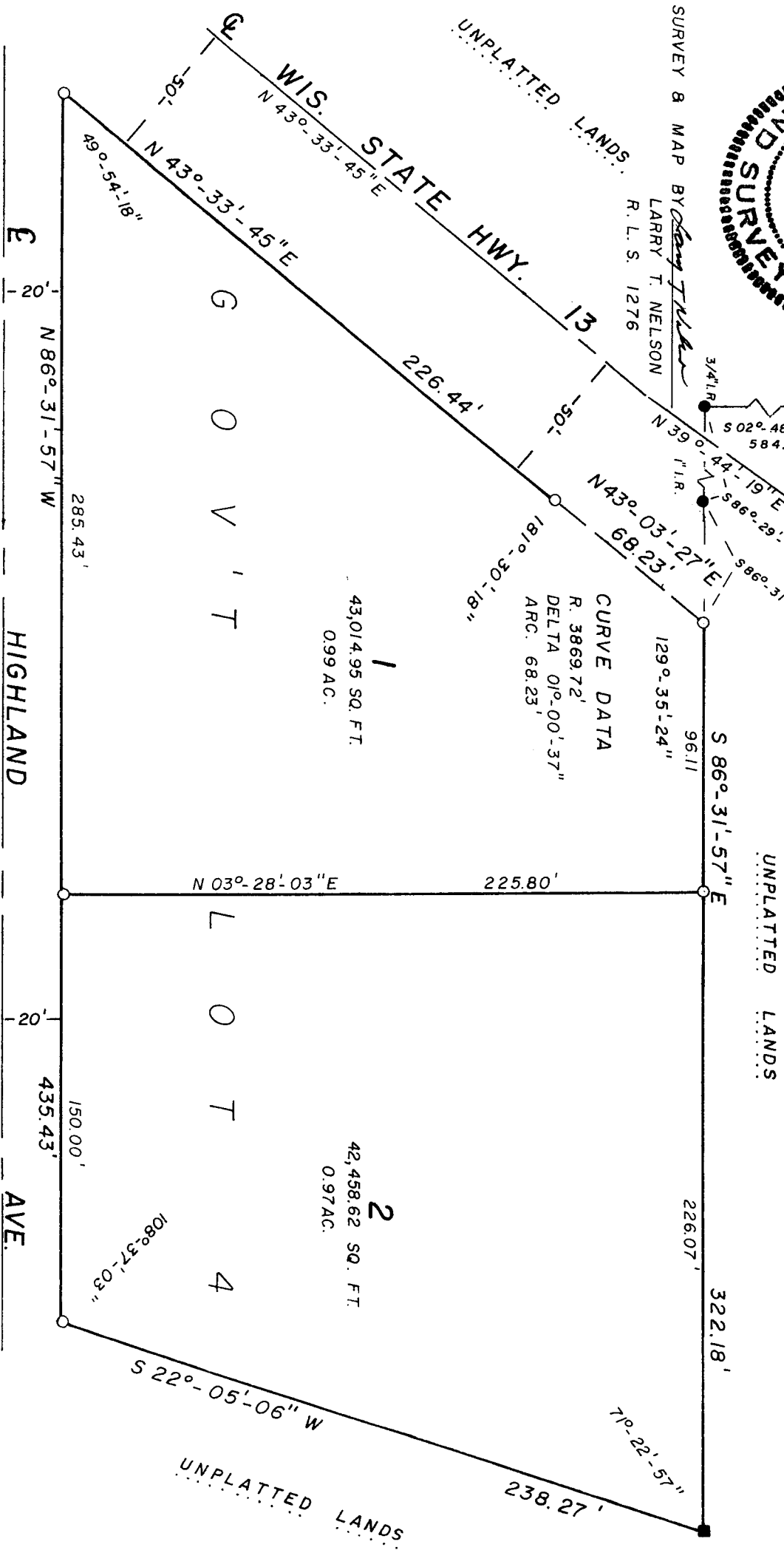

PLAT OF MISSION SPRINGS

UNOFFICIAL COPY

Contact the Bayfield County Register of Deeds
Office to obtain an official copy of this document.

SURVEYOR'S CERTIFICATE

I, Larry T. Nelson, Registered Land Surveyor, hereby certify:
That on the order of BILLY NOHL, I have surveyed, divided and
mapped the following described property in Gov't Lot 4, Section 25,
T. 48 N., R. 5 W., Bayfield County, Wisconsin.

To locate the Point of Beginning, commence at the $W\frac{1}{4}$ corner of
said Section 25 and run S $02^{\circ}-48'-56''$ W, along the West line of said
Section 25, 584.90 feet to a $3/4$ " iron rod, which is 707.60 feet
N $02^{\circ}-48'-56''$ E of the $S1/16$ corner on the West line of said Section
25. Thence S $80^{\circ}-29'-45''$ E, 563.50 feet to a 1" iron rod. Thence
S $86^{\circ}-31'-57''$ E, 43.50 feet to a 1" iron rod, which is the Point of
Beginning.

Thence from said Point of Beginning by metes and bounds;

Continue S $86^{\circ}-31'-57''$ E, 322.18 feet to a 1" sq. iron rod;

Thence S $22^{\circ}-05'-06''$ W, 238.27 feet to a 1" sq. iron rod
which is on the North R.O.W. line of Highland Ave;

Thence N $86^{\circ}-31'-57''$ W, along said North R.O.W. line, 435.43
feet to a 1" sq. iron rod on the Easterly R.O.W. line of Wisconsin
State Highway No. 13;

Thence N $43^{\circ}-33'-45''$ E, along said Easterly R.O.W. line, 226.44
feet to a 1" sq. iron rod which is the P.C. of a curve to the left;

Thence along the arc of a curve to the left, whose chord bears
N $43^{\circ}-03'-27''$ E, and measures 68.23 feet to the Point of Beginning.

Parcel contains 1.96 Acres.

That this Certified Survey Map is a correct representation
of all the exterior boundaries of the land surveyed and the
subdivision thereof.

That I have fully complied with the provisions of s. 236.34
of the Wisconsin Statutes.

Larry T. Nelson
Larry T. Nelson
Wis. Reg. No. S-1276

Dated this 29th day of June, 1978.



OWNER'S CERTIFICATE

As owner, I, Billy Nohl, hereby certify that I caused the land
described on this Certified Survey Map to be surveyed, divided and mapped
as shown.

Billy Nohl
Billy Nohl - Owner

Dated this _____ day of _____, 1978.

Approved David K. Lee
David K. Lee Bayfield County Zoning Administrator

Dated this 3 day of July, 1978.