

# GREENWOOD CEMETERY.

TOWN OF CABLE

BAYFIELD COUNTY, WISCONSIN.

DEC. - 1928

UNOFFICIAL

COPY V3P1 1/2

Contact the Bayfield County Register of Deeds Office to obtain an official copy of this document.

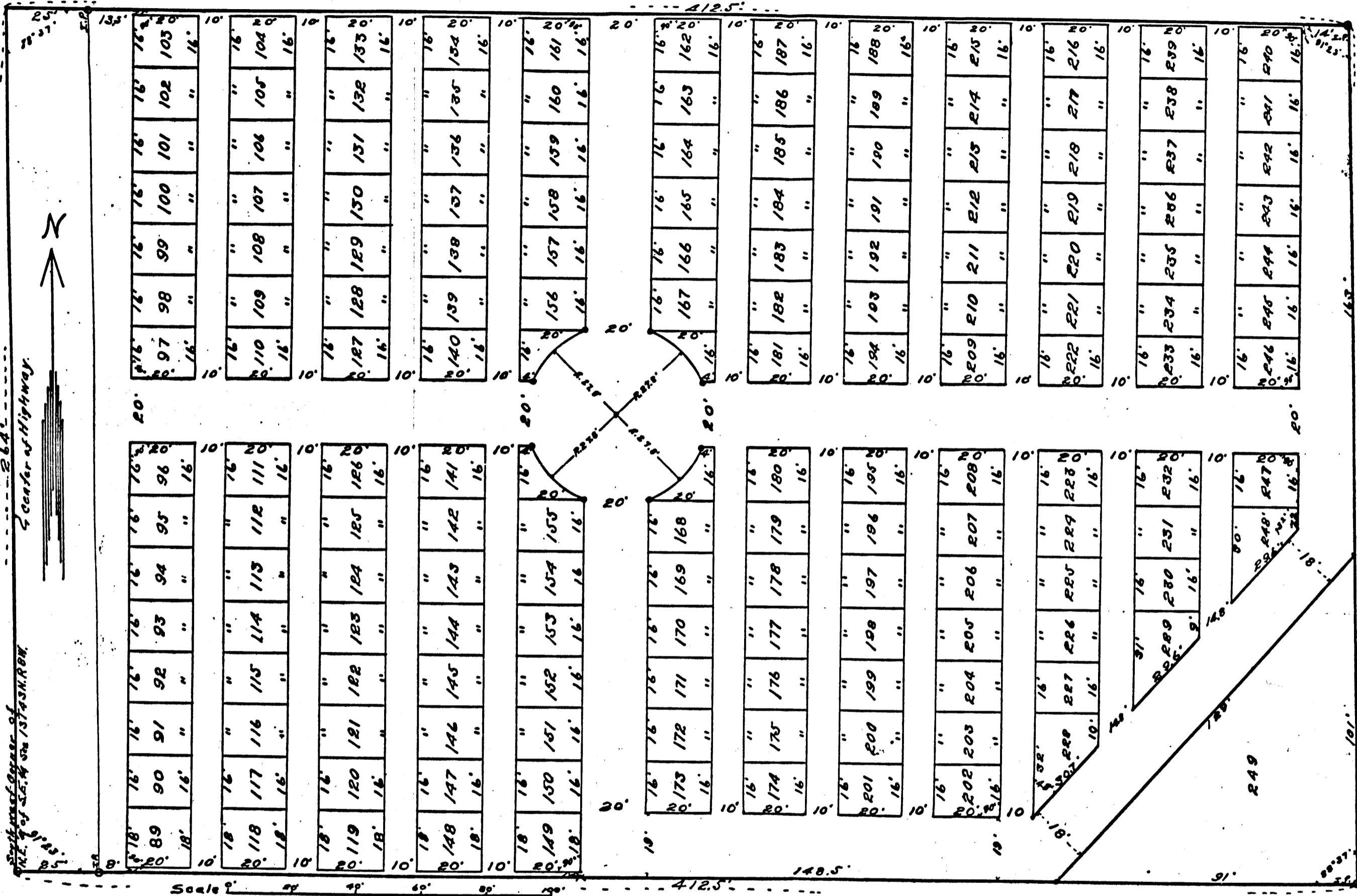

I, Otto Gabler, a competent Surveyor, hereby certify that I have surveyed Greenwood cemetery, lying within the boundaries of the Northeast quarter (1/4) of the southeast quarter (1/4) of Section 13 Town 43 North Range 8 West, Town of Cable, Bayfield County, Wisconsin; The exterior boundaries are described as follows: beginning at the south west corner of the N.E. 1/4 of the S.E. 1/4 of Section 13, thence running north 264 feet on the west line of said quarter (1/4), thence running east 412.5 feet parallel to the south line of said quarter (1/4), thence running south 264 feet intersecting the south line of the N.E. quarter (1/4) of the south east quarter of section 13, thence running west 412.5 feet to place of beginning. I further certify that I have surveyed, subdivided and plotted Greenwood cemetery by and under the direction of the Board of Supervisors of the Town of Cable, owner of the land surveyed, that the plot is a correct representation of all the exterior boundaries of the land surveyed and the divisions thereon made, that I have fully complied with the revised Statutes of the State of Wisconsin, in surveying, subdividing and mapping same. Total contains 412.5 acres.

Witness: Otto Gabler  
Surveyor

The Board of Supervisors of the Town of Cable, Bayfield County, Wisconsin, hereby certify that they have caused the land described in the foregoing certificate of Otto Gabler, surveyor, to be surveyed and plotted as represented on the within map, and that the Town of Cable is the owner of the land surveyed.

Witness: A. A. Frede  
Witness: Jacob Mucioneck

W. C. Goff  
Chairman  
Newton Mancy  
Clerk

State of Wisconsin,  
County of Bayfield. On this 27 day of Dec. 1928, personally

# 99793

231 13 13 31