

# UNOFFICIAL COPY

#138

Contact the Bayfield County Register of Deeds Office to obtain an official copy of this document.

CERTIFIED SURVEY MAP NO. 000228 **321724**

PART OF THE NORTHWEST 1/4 OF THE SOUTHWEST 1/4, SECTION 20, TOWNSHIP 44 NORTH, RANGE 7 WEST, TOWN OF DRUMMOND, BAYFIELD COUNTY, WISCONSIN.

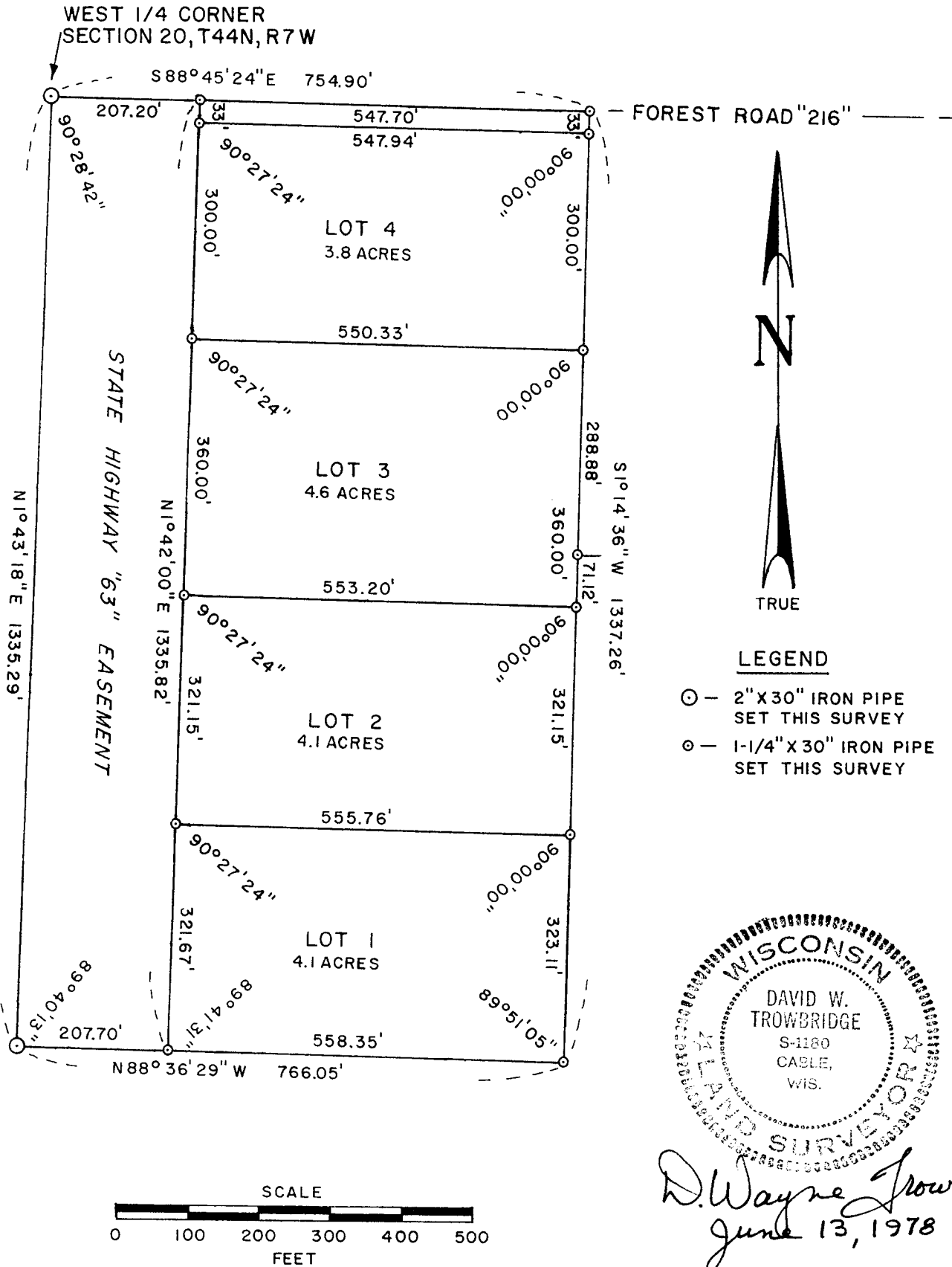

Sw 1/4 NW 1/4 20 - 44 - 7

# UNOFFICIAL COPY

Contact the Bayfield County Register of Deeds  
Office to obtain an official copy of this document.

CERTIFIED SURVEY MAP NO. 000228

Part of the Northwest 1/4 of the Southwest 1/4, Section 20,  
Township 44 North, Range 7 West, Town of Drummond, Bayfield  
County, Wisconsin.

I, Wayne Trowbridge, Registered Land Surveyor, do hereby  
certify:

That I have surveyed, divided and mapped part of the  
Northwest 1/4 of the Southwest 1/4, Section 20, Township 44 North,  
Range 7 West, Town of Drummond, Bayfield County, Wisconsin,  
bounded and described as follows:

Beginning at a 2 inch iron pipe marking the West 1/4 Corner  
of Section 20, Township 44 North, Range 7 West; thence  
S 88° 45' 24" E, 754.90 feet to a 1 1/4 inch iron pipe; thence  
S 1° 14' 36" W, 1337.26 feet to a 1 1/4 inch iron pipe; thence  
N 88° 36' 29" W, 766.05 feet to a 2 inch iron pipe marking the  
south 1/16 corner on the west line of Section 20; thence  
N 1° 43' 18" E, 1335.29 feet to the Point of Beginning.

That I have made such survey and map by the direction of the  
owners of said lands; that such map is a correct representation  
of all exterior boundaries of the land surveyed and the sub-  
division thereof made; that I have fully complied with the pro-  
visions of Chapter 236 of the Wisconsin Statutes and the  
subdivision regulations of Bayfield County in surveying and  
mapping same.

Parcels are subject to easements and reservations of record.

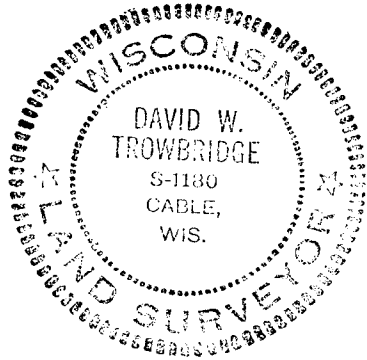

*Wayne Trowbridge*  
\_\_\_\_\_  
RLS No. S-1180  
*June 13, 1978*  
\_\_\_\_\_  
Date

Bayfield County Approval 16 JUNE 1978  
Date

David K. Kee