

**UNOFFICIAL COPY**  
 Contact the Bayfield County Register of Deeds Office to obtain an official copy of this document.

# MAP OF PORT WING

Scale - 160 feet to the inch.

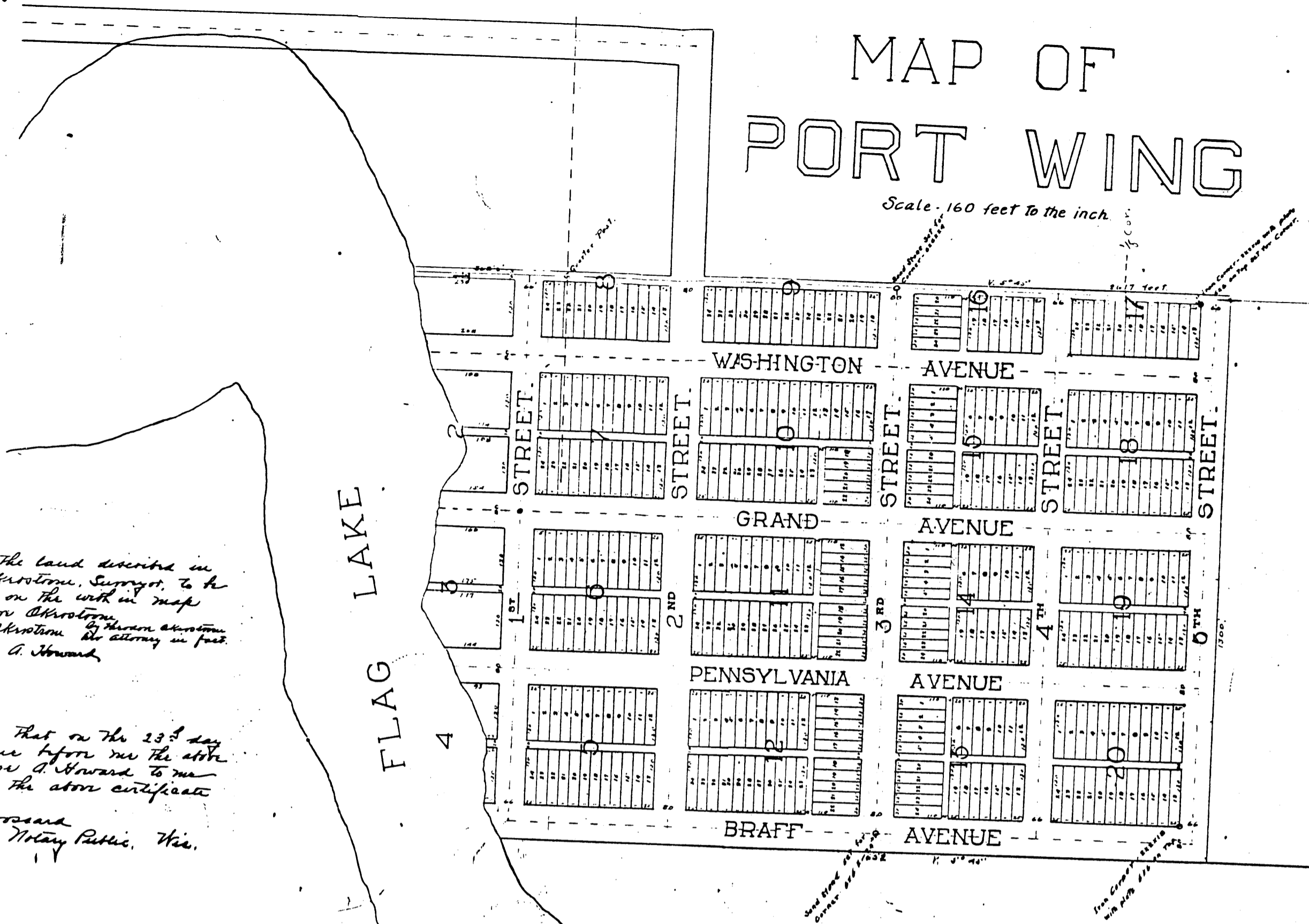

We hereby certify that we caused the land described in the foregoing certificate of Theodor Okrostrom, Surveyor, to be surveyed and mapped as represented on the work in map in the presence of  
 C. E. Brossard }  
 J. J. Colignon }  
 Theodor Okrostrom, by whom examined  
 Mary Okrostrom, his attorney in fact.  
 George A. Howard,  
 Notary Public, Wis.

State of Wisconsin } S.S.  
 Oakland County }  
 Be it remembered that on the 23<sup>rd</sup> day of February A.D. 1893, personally came before me the above named Theodor Okrostrom and George A. Howard to me known to be the persons who executed the above certificate and acknowledged the same.

C. E. Brossard  
 Notary Public, Wis.

Notarial Seal

I, Theodor Okrostrom, Surveyor, of the County of Bayfield and State of Wisconsin, hereby certify that between the 12<sup>th</sup> day of January and the 15<sup>th</sup> day of February A.D. 1893, I surveyed and plotted the following described lands situated in the County of Bayfield and State of Wisconsin to wit: all that part of the S. E. 1/4, N. E. 1/4 & E. 1/4 Sec. 14 of Section Twenty-nine (29) Township Fifty (50) North of Range Eight (8) West discont and bounded as follows: Starting at the South east (S.E.) Corner of said Section Twenty-nine (29) and running northward to the east line of said Section, to a point, distant from said section corner, ten hundred and thirty five feet; thence running westward at right angles with said section line, thirteen hundred (1300) feet; thence running northward in a straight line, parallel with said section line to the south shore of Lake Superior, being 1652 feet; thence eastward along the south shore of said Lake to the point where said line intersects the east line of said section, being (29) thence running southward on said east line to a point ten hundred sixty four (1064) feet north of the starting point; and that I made the survey & map of said land under the order and direction of George A. Howard and Theodor Okrostrom; that the map is a correct representation of all the exterior boundaries of the land surveyed and of the divisions thereon made; that I have fully complied with the provisions of Chapter one hundred and one (101) of the laws of the State of Wisconsin, in Surveying, Subdividing and Mapping the same. Dated February 23, 1893.

Theodor Okrostrom  
 Surveyor.

Copied from the original by order of the County Board this 26<sup>th</sup> day of February 1916.  
 Original filed in the Office of the Register of Deeds.

R. W. Smith  
 County Surveyor.