

# UNOFFICIAL COPY

Contact the Bayfield County Register of Deeds Office to obtain an official copy of this document.

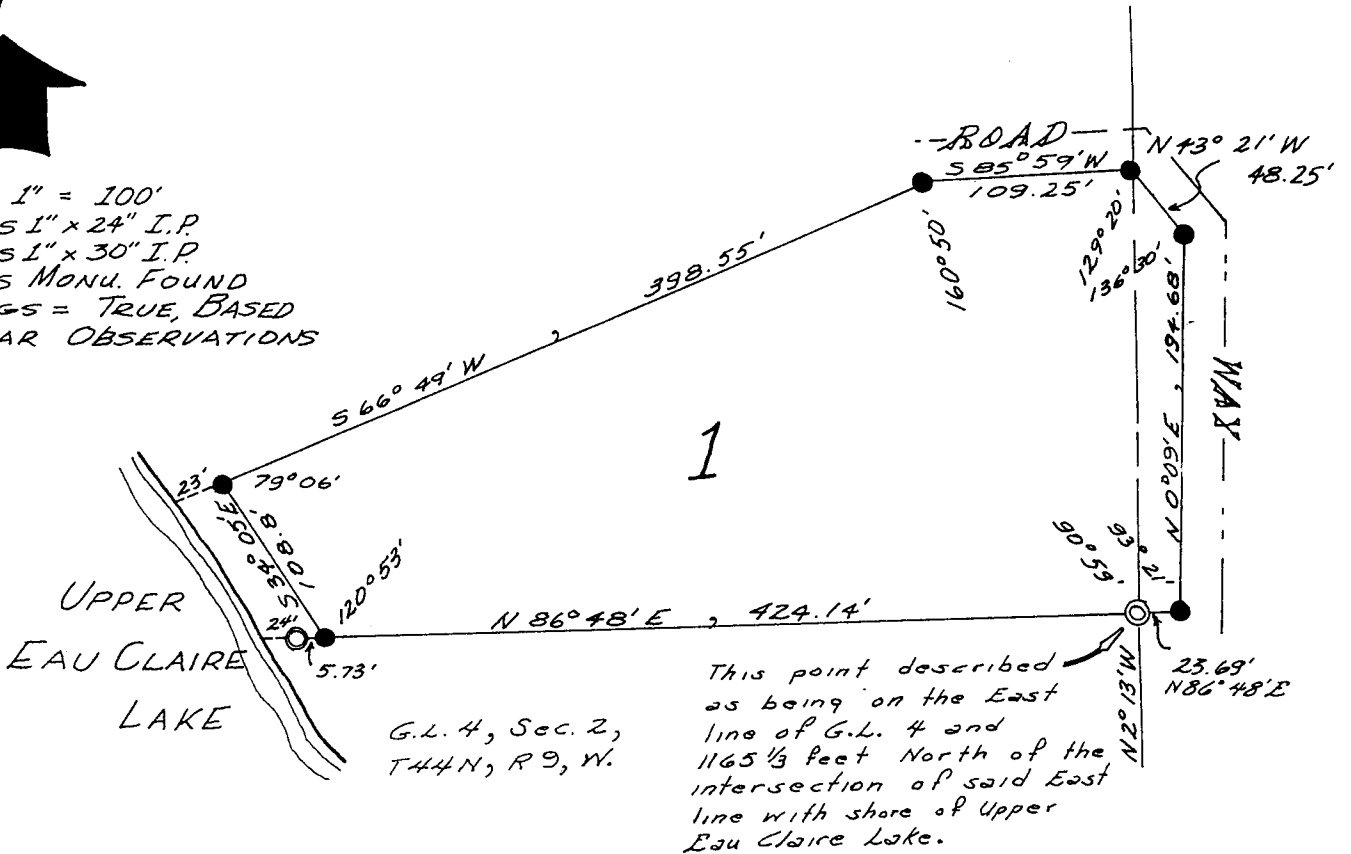

- SCALE 1" = 100'
- DENOTES 1" x 24" I.P.
- DENOTES 1" x 30" I.P.
- ◎ DENOTES MONU. FOUND
- BEARINGS = TRUE, BASED ON SOLAR OBSERVATIONS



I, Ronald L. Peterson, Wisconsin Registered Land Surveyor, hereby certify that in compliance with Chapter 236.34 of the Wisconsin Statutes, and under the direction of Mr. Harry Schultz, owner of said land, I have surveyed, divided and mapped the land herein described, and that such map is a correct representation of the land surveyed, and that this land is located in Government Lot 4 and the NW 1/4 - SE 1/4 - Section Two (2), Township Forty-four (44) North, Range Nine (9) West, Bayfield County, Wisconsin, described as follows:

266228

Ronald L. Peterson

6-19-69

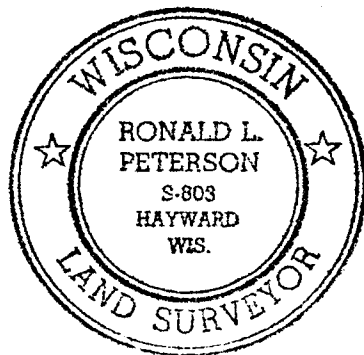

NW - S/E G.L. 4 T-44-R 2-44-9 265

# UNOFFICIAL COPY

Contact the Bayfield County Register of Deeds  
Office to obtain an official copy of this document.

Part of Government Lot Four (4) and part of the Northwest Quarter Southeast Quarter (NW 1/4 SE 1/4), Section Two (2) Township Forty-four (44) North, Range Nine (9) West, described as follows: Commencing at a point, described as being on the East line of said Government Lot 4, and 1165 1/3 feet North of the intersection of said East line with the lake; thence North 86°48' East, 23.69 feet to an iron pipe on the Westerly edge of the road; thence North 0° 09' East along the edge of said road 194.68 feet to an iron pipe; thence North 43°21' West along the edge of said road 48.25 feet to an iron pipe; thence South 85°59' West along the edge of said road 109.25 feet to an iron pipe; thence South 66°49' West, 398.55 feet to the meander corner on the Easterly shore of Upper Eau Claire Lake; thence South 34°05' East 108.8 feet along the meander line to the end of said meander line; thence North 86°48' East, 424.14 feet to the point of beginning, together with all the land between the meander line and the water's edge of Upper Eau Claire Lake, between the parcel lines extended.

Together with joint use of the roadway along the easterly and northerly boundaries of the above described parcel as said road exists and is now constructed. All subject to easements and reservations of record.

This instrument drafted by:  
Ronald L. Peterson  
June 16, 1969