

32150

# UNOFFICIAL COPY

Contact the Bayfield County Register of Deeds Office to obtain an official copy of this document.

CERTIFIED SURVEY MAP NO. 000226

PART OF GOVERNMENT LOT 2, SECTION 7, TOWNSHIP 43 NORTH  
RANGE 5 WEST, TOWN OF NAMAKAGON, BAYFIELD COUNTY, WISCONSIN

### LEGEND

○ — 1" X 30" IRON PIPE, (1.68 lbs./ft.)  
SET THIS SURVEY.

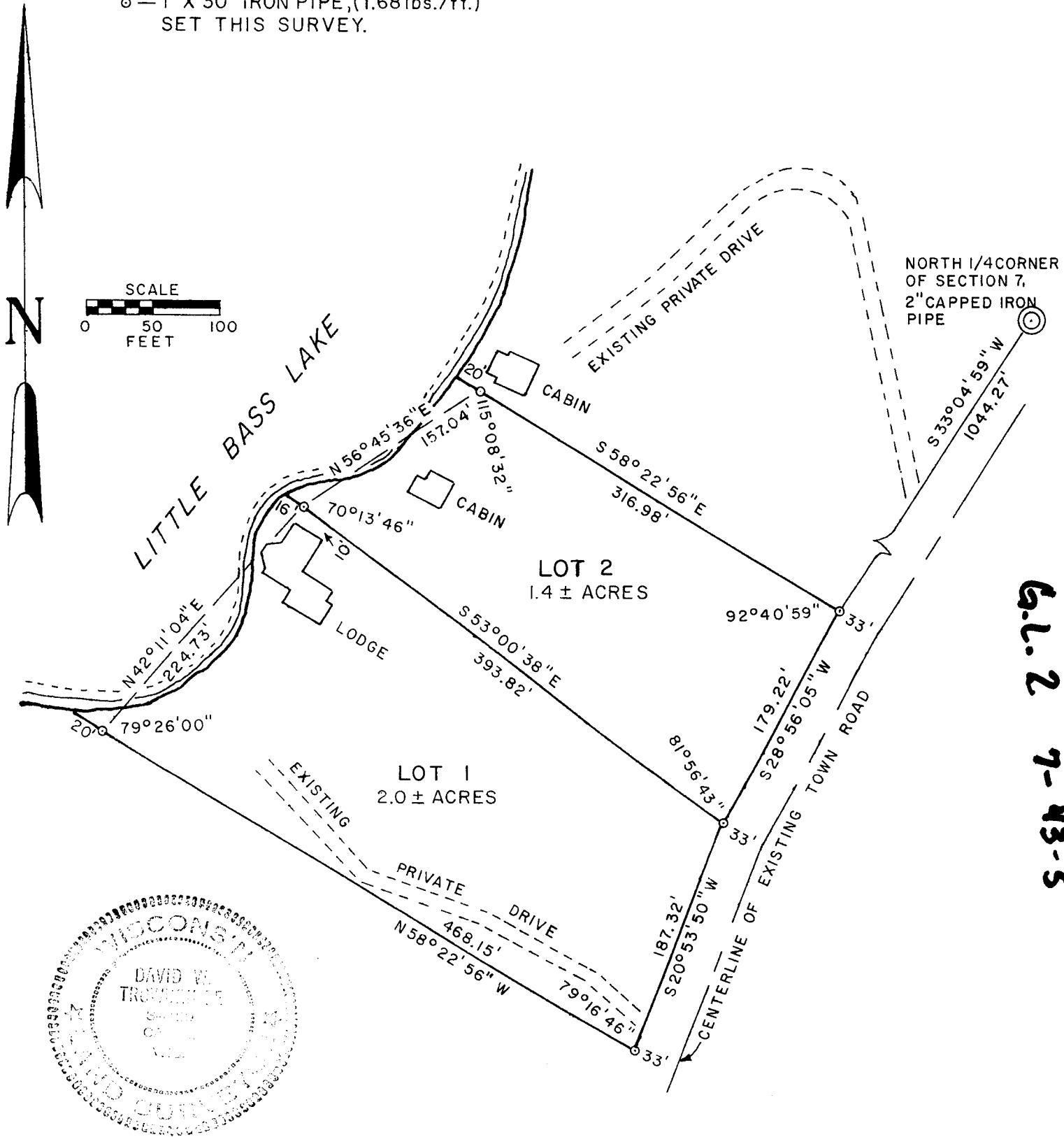

6.1.2 7-43-5

# UNOFFICIAL COPY

Contact the Bayfield County Register of Deeds  
Office to obtain an official copy of this document.

CERTIFIED SURVEY MAP NO. 000226

Part of Government Lot 2, Section 7, Township 43 North,  
Range 5 West, Town of Namakagon, Bayfield County, Wisconsin.

## SURVEYOR'S CERTIFICATE

I, Wayne Trowbridge, Registered Land Surveyor, do hereby  
certify;

That I have surveyed, divided and mapped part of Government  
Lot 2, Section 7, Township 43 North, Range 5 West, Town of  
Namakagon, Bayfield County, Wisconsin, bounded and described as  
follows:

Commencing at the North 1/4 Corner of Section 7, T 43 N,  
R 5 W; thence S 33° 04' 59" W, 1044.27 feet to the Point of  
Beginning marked by a one inch iron pipe on the west Right-of-way  
of the Town Road; thence S 28° 56' 05" W, 179.22 feet along said  
west Right-of-way to a one inch iron pipe; thence S 20° 53' 50" W,  
187.32 feet along said west Right-of-way to a one inch iron pipe;  
thence N 58° 22' 56" W, 468.15 feet to a one inch iron pipe set  
20 feet from the shore of Little Bass Lake; thence on a meander  
line N 42° 11' 04" E, 224.73 feet to a one inch iron pipe set 16  
feet from said shore; thence on a meander line N 56° 45' 36" E,  
157.04 feet to a one inch iron pipe set 20 feet from said shore;  
thence S 58° 22' 56" E, 316.98 feet to the Point of Beginning;  
including all lands lying between the meander line and the waters  
edge of Little Bass Lake.

That I have made such survey and map by the direction of the  
owner of said lands; That such map is a correct representation of  
all exterior boundaries of the land surveyed and the subdivision  
thereof made. That I have fully complied with the provisions of  
Chapter 236 of the Wisconsin Statutes and the subdivision regula-  
tions of Bayfield County in surveying and mapping same.

19<sup>th</sup> May 1978  
Date

Wayne Trowbridge  
Wisconsin R.L.S. No. S-1180

Parcels are subject to easements and reservations of record.

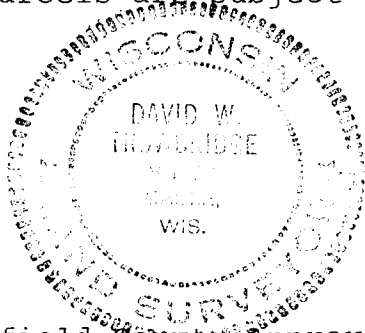

Bayfield County Approval

7 JUNE 1978  
Date

David K. Lee