

321501

UNOFFICIAL COPY

Contact the Bayfield County Register of Deeds Office to obtain an official copy of this document.

CERTIFIED SURVEY MAP NO. 000225
PART OF GOVERNMENT LOT 4, SECTION 32,
TOWNSHIP 44 NORTH, RANGE 6 WEST,
TOWN OF GRAND VIEW, BAYFIELD COUNTY, WISCONSIN

MODIFICATION OF CERTIFIED SURVEY MAP NO. 000208

SECTION CORNER
30 29
31 32

SCALE: 1" = 100'



TRUE BEARINGS
BASED ON SOLAR OBSERVATION

LEGEND

- - 1 1/4" X 30" IRON PIPE SET THIS SURVEY
- ⊙ - 2" CAPPED IRON PIPE FOUND IN PLACE

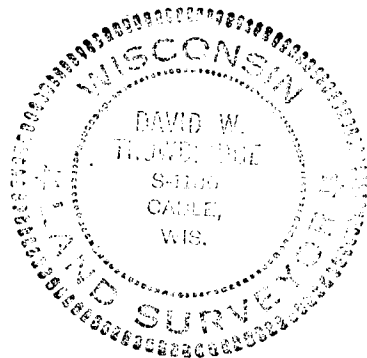

± 3 ACRES

CURVE ①-②

R - 328.11'
C - 245.50' N 81° 10' 03" E
L - 254.86'
I - 44° 30' 18"
T - S 76° 34' 49" E

CURVE ③-④

R - 394.11'
C - 278.46' N 82° 43' 53" E
L - 284.60'
I - 41° 22' 33"
T - S 76° 34' 49" E

CURVE ④-⑤

R - 394.11'
C - 21.52' N 60° 29' 24" E
L - 21.52' 44"
I - 3° 07' 44"
T - N 58° 54' 49" E

1.78 ACRES

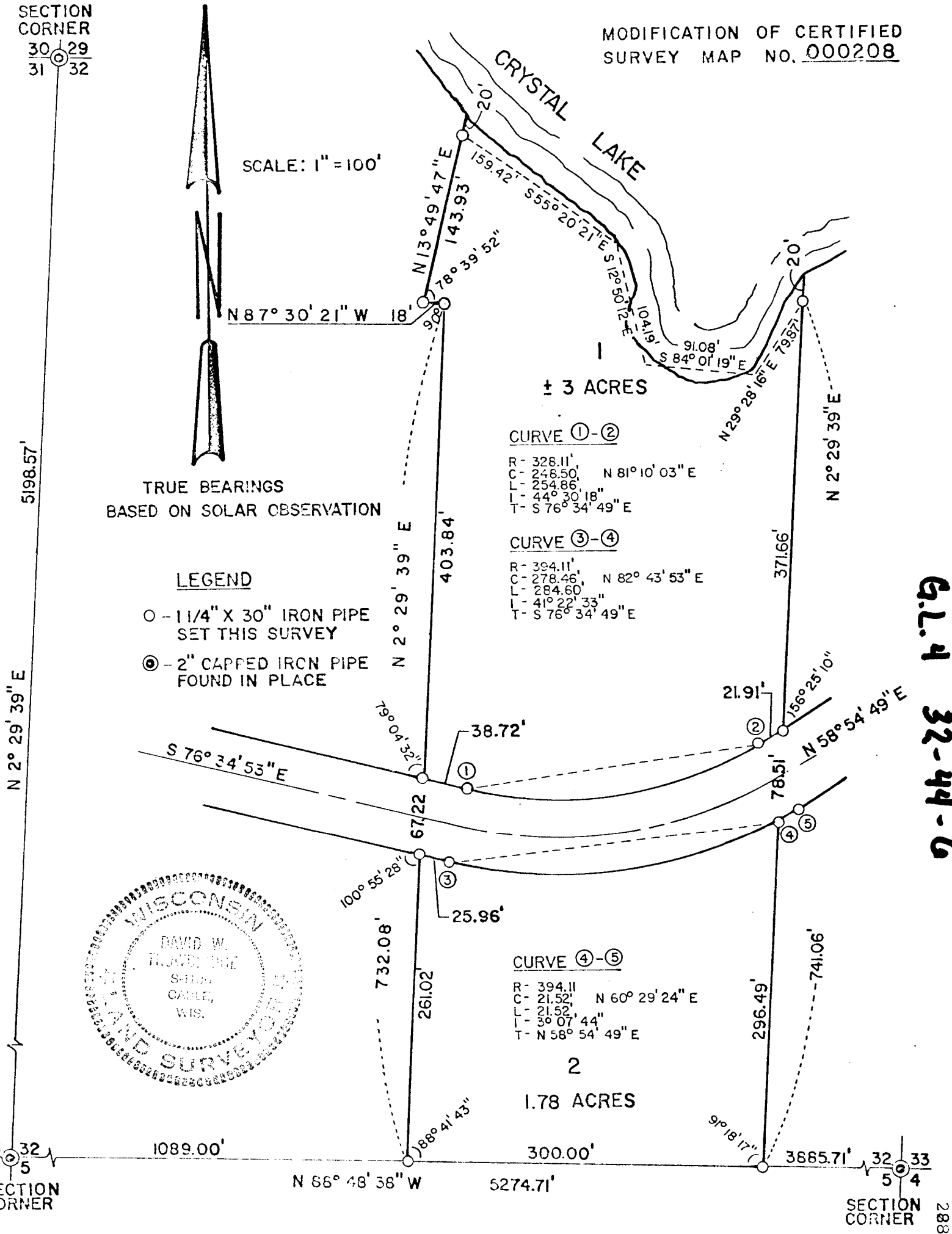

6.7.9 32-44-6

SECTION CORNER
31 32
6 5

SECTION CORNER
32 33
5 4

UNOFFICIAL COPY

Contact the Bayfield County Register of Deeds Office to obtain an official copy of this document.

CERTIFIED SURVEY MAP NO. 000225

Part of Government Lot 4, Section 32, Township 44 North, Range 6 West, Town of Grand View, Bayfield County, Wisconsin.

I, Wayne Trowbridge, Registered Land Surveyor, do hereby certify:

That I have surveyed, divided and mapped part of Government Lot 4, Section 32, Township 44 North, Range 6 West, Town of Grand View, Bayfield County, Wisconsin, bounded and described as follows:

Commencing at the southwest corner of Government Lot 4, Section 32, T 44 N, R 6 W; thence S 88° 48' 38" E, along the south line of Section 32, 1089.00 feet to a 1¼ inch iron pipe and the Point of Beginning; thence N 2° 29' 39" E parallel with the west line of Section 32, 732.08 feet to a 1¼ inch iron pipe; thence N 87° 30' 21" W, 18.00 feet to a 1¼ inch iron pipe; thence N 13° 49' 47" E, 143.93 feet to a 1¼ inch iron pipe being ± 20 feet south of the southerly shore of Crystal Lake; thence meandering said lakeshore S 55° 20' 21" E, 159.42 feet, S 12° 50' 12" E, 104.19 feet, S 84° 01' 19" E, 91.08 feet, N 29° 28' 16" E, 79.87 feet to a 1¼ inch iron pipe being ± 20 feet south of said lakeshore; thence S 2° 29' 39" W, 741.06 feet to a 1¼ inch iron pipe on the south line of Section 32; thence N 88° 48' 38" W along said section line, 300 feet to the Point of Beginning, including all lands lying between the meander line and the waters edge of Crystal Lake.

That I have made such survey and map by the direction of the owner of said lands. That such map is a correct representation of all exterior boundaries of the land surveyed and the subdivision thereof made. That I have fully complied with the provisions of Chapter 236 of the Wisconsin Statutes and the subdivision regulations of Bayfield County in surveying and mapping same.

Parcels are subject to easements and reservations of record.

30 MAY 1978

Date

David Wayne Trowbridge
Wisconsin R.L.S. No. S-1180

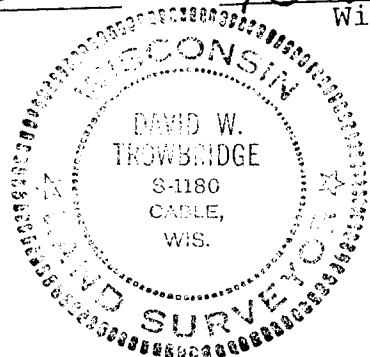

Bayfield County Approval

6 JUNE 78

David R Lee

Date