

The Village Kame

TOWN OF CABLE, BAYFIELD COUNTY

UNOFFICIAL COPY

This document has not been recorded with the Bayfield County Register of Deeds Office.

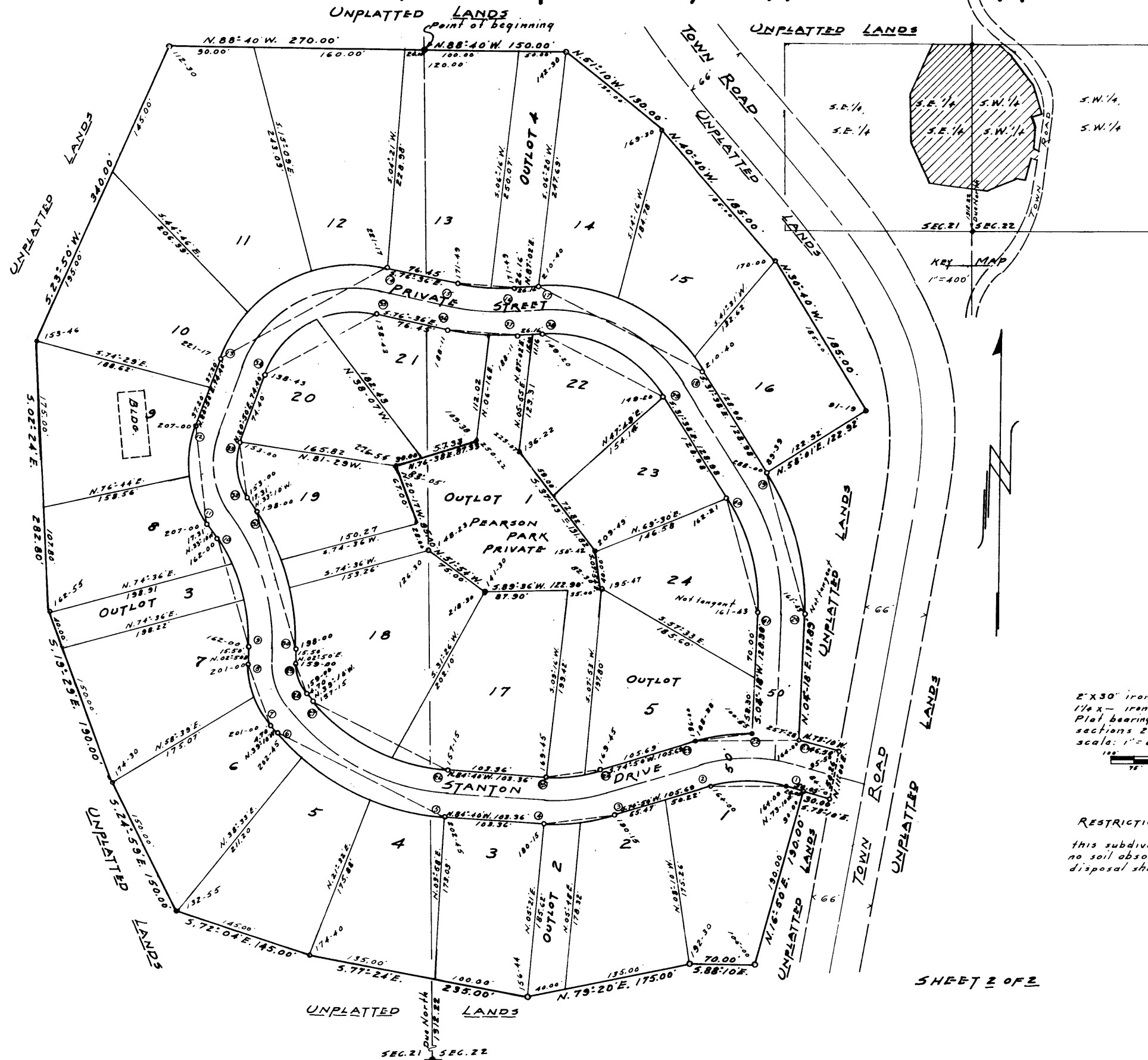

CURVE NO.	START	END	LENGTH	RADIUS	CHORD LENGTH	CHORD BEARING	CENTRAL ANGLE	TANGENT BEARING
1-2	1	2	149.20	82.25	N. 89° 10' W.	32° 00' 00"	N. 23° 10' W.	
3-4	1	2	215.00	74.51	S. 85° 05' W.	20° 30' 00"	S. 74° 50' W.	
5-6	1	2	257.00	198.77	N. 61° 55' W.	45° 30' 00"	N. 84° 40' W.	
7-8	1	2	98.00	70.24	N. 18° 10' W.	42° 00' 00"	N. 33° 10' W.	
9-10	1	2	195.00	120.52	N. 15° 18' W.	36° 00' 00"	N. 02° 50' E.	
11-12	1	2	115.00	104.42	N. 06° 10' 30" W.	54° 00' 00"	N. 33° 10' W.	
13-14	1	2	150.00	197.93	N. 62° 07' E.	82° 30' 00"	N. 20° 50' E.	
15-16	1	2	210.00	53.78	S. 84° 47' E.	16° 22' 00"	S. 76° 36' E.	
17-18	1	2	130.00	193.81	S. 62° 18' E.	61° 20' 00"	N. 87° 02' E.	
19-20	1	2	255.00	154.68	S. 13° 59' E.	35° 18' 00"	S. 31° 38' E.	
21-22	1	2	199.20	109.81	N. 89° 14' W.	32° 00' 00"	N. 73° 10' W.	
23-24	1	2	165.00	58.72	S. 85° 05' W.	20° 30' 00"	S. 74° 50' W.	
25-26	1	2	207.00	59.96	N. 76° 05' 15" W.	16° 39' 30"	N. 84° 40' W.	
27-28	1	2	48.00	34.40	N. 18° 10' 00" W.	42° 00' 00"	N. 33° 10' W.	
29-30	1	2	245.00	151.42	N. 16° 16' W.	36° 00' 00"	N. 02° 50' E.	
31-32	1	2	180.00	131.96	N. 62° 07' E.	82° 30' 00"	N. 20° 50' E.	
33-34	1	2	65.00	59.02	N. 06° 10' 00" W.	54° 00' 00"	N. 33° 10' W.	
35-36	1	2	260.00	74.02	S. 84° 47' E.	16° 22' 00"	S. 76° 36' E.	
37-38	1	2	140.00	142.81	S. 62° 18' 00" E.	61° 20' 00"	N. 87° 02' E.	
39-40	1	2	205.00	124.43	S. 13° 59' 00" E.	35° 18' 00"	S. 31° 38' E.	

LEGEND
 2" X 30" iron pipe, 3.65 lbs./ft. o All other lot corners staked
 1 1/4" x - iron pipe monuments found o with 1/2" iron pipes, 1.13 lbs./ft.
 Plat bearings are referred to North - section line between sections 21 & 22 - assumed bearing Due North.
 scale: 1" = 60'

RESTRICTION: No building for human habitation shall be erected on the outlots in this subdivision, until public sewers are available. Also no soil absorption systems for septic tank effluent disposal shall be installed on the outlots.

There are no objections to this plat which refer to Secs. 239, 240, 241, 242, 243, 244, 245, 246, 247, 248, 249, 250, 251, 252, 253, 254, 255, 256, 257, 258, 259, 260, 261, 262, 263, 264, 265, 266, 267, 268, 269, 270, 271, 272, 273, 274, 275, 276, 277, 278, 279, 280, 281, 282, 283, 284, 285, 286, 287, 288, 289, 290, 291, 292, 293, 294, 295, 296, 297, 298, 299, 300, 301, 302, 303, 304, 305, 306, 307, 308, 309, 310, 311, 312, 313, 314, 315, 316, 317, 318, 319, 320, 321, 322, 323, 324, 325, 326, 327, 328, 329, 330, 331, 332, 333, 334, 335, 336, 337, 338, 339, 340, 341, 342, 343, 344, 345, 346, 347, 348, 349, 350, 351, 352, 353, 354, 355, 356, 357, 358, 359, 360, 361, 362, 363, 364, 365, 366, 367, 368, 369, 370, 371, 372, 373, 374, 375, 376, 377, 378, 379, 380, 381, 382, 383, 384, 385, 386, 387, 388, 389, 390, 391, 392, 393, 394, 395, 396, 397, 398, 399, 400, 401, 402, 403, 404, 405, 406, 407, 408, 409, 410, 411, 412, 413, 414, 415, 416, 417, 418, 419, 420, 421, 422, 423, 424, 425, 426, 427, 428, 429, 430, 431, 432, 433, 434, 435, 436, 437, 438, 439, 440, 441, 442, 443, 444, 445, 446, 447, 448, 449, 450, 451, 452, 453, 454, 455, 456, 457, 458, 459, 460, 461, 462, 463, 464, 465, 466, 467, 468, 469, 470, 471, 472, 473, 474, 475, 476, 477, 478, 479, 480, 481, 482, 483, 484, 485, 486, 487, 488, 489, 490, 491, 492, 493, 494, 495, 496, 497, 498, 499, 500, 501, 502, 503, 504, 505, 506, 507, 508, 509, 510, 511, 512, 513, 514, 515, 516, 517, 518, 519, 520, 521, 522, 523, 524, 525, 526, 527, 528, 529, 530, 531, 532, 533, 534, 535, 536, 537, 538, 539, 540, 541, 542, 543, 544, 545, 546, 547, 548, 549, 550, 551, 552, 553, 554, 555, 556, 557, 558, 559, 560, 561, 562, 563, 564, 565, 566, 567, 568, 569, 570, 571, 572, 573, 574, 575, 576, 577, 578, 579, 580, 581, 582, 583, 584, 585, 586, 587, 588, 589, 590, 591, 592, 593, 594, 595, 596, 597, 598, 599, 600, 601, 602, 603, 604, 605, 606, 607, 608, 609, 610, 611, 612, 613, 614, 615, 616, 617, 618, 619, 620, 621, 622, 623, 624, 625, 626, 627, 628, 629, 630, 631, 632, 633, 634, 635, 636, 637, 638, 639, 640, 641, 642, 643, 644, 645, 646, 647, 648, 649, 650, 651, 652, 653, 654, 655, 656, 657, 658, 659, 660, 661, 662, 663, 664, 665, 666, 667, 668, 669, 670, 671, 672, 673, 674, 675, 676, 677, 678, 679, 680, 681, 682, 683, 684, 685, 686, 687, 688, 689, 690, 691, 692, 693, 694, 695, 696, 697, 698, 699, 700, 701, 702, 703, 704, 705, 706, 707, 708, 709, 710, 711, 712, 713, 714, 715, 716, 717, 718, 719, 720, 721, 722, 723, 724, 725, 726, 727, 728, 729, 730, 731, 732, 733, 734, 735, 736, 737, 738, 739, 740, 741, 742, 743, 744, 745, 746, 747, 748, 749, 750, 751, 752, 753, 754, 755, 756, 757, 758, 759, 760, 761, 762, 763, 764, 765, 766, 767, 768, 769, 770, 771, 772, 773, 774, 775, 776, 777, 778, 779, 780, 781, 782, 783, 784, 785, 786, 787, 788, 789, 790, 791, 792, 793, 794, 795, 796, 797, 798, 799, 800, 801, 802, 803, 804, 805, 806, 807, 808, 809, 810, 811, 812, 813, 814, 815, 816, 817, 818, 819, 820, 821, 822, 823, 824, 825, 826, 827, 828, 829, 830, 831, 832, 833, 834, 835, 836, 837, 838, 839, 840, 841, 842, 843, 844, 845, 846, 847, 848, 849, 850, 851, 852, 853, 854, 855, 856, 857, 858, 859, 860, 861, 862, 863, 864, 865, 866, 867, 868, 869, 870, 871, 872, 873, 874, 875, 876, 877, 878, 879, 880, 881, 882, 883, 884, 885, 886, 887, 888, 889, 890, 891, 892, 893, 894, 895, 896, 897, 898, 899, 900, 901, 902, 903, 904, 905, 906, 907, 908, 909, 910, 911, 912, 913, 914, 915, 916, 917, 918, 919, 920, 921, 922, 923, 924, 925, 926, 927, 928, 929, 930, 931, 932, 933, 934, 935, 936, 937, 938, 939, 940, 941, 942, 943, 944, 945, 946, 947, 948, 949, 950, 951, 952, 953, 954, 955, 956, 957, 958, 959, 960, 961, 962, 963, 964, 965, 966, 967, 968, 969, 970, 971, 972, 973, 974, 975, 976, 977, 978, 979, 980, 981, 982, 983, 984, 985, 986, 987, 988, 989, 990, 991, 992, 993, 994, 995, 996, 997, 998, 999, 1000.

Certified this 24th day of JANUARY 1969
 R. J. Kautzke
 Director, Office of Regional Planning
 Department of Local Affairs & Development

UNOFFICIAL COPY

This document has not been recorded with the Bayfield County Register of Deeds Office.

The Village Kame

S.E. 1/4, S.E. 1/4, SEC. 21; S.W. 1/4, S.W. 1/4, SEC. 22; T.43N, R.7W
TOWN OF CABLE, BAYFIELD COUNTY, WISCONSIN

I, Fred Aliesch, registered land surveyor, hereby certify:
That in full compliance with the provisions of Chapter 236 of the Wisconsin Statutes and the subdivision regulations of the Town of Cable, and under the direction of The Telemark Land Co., Inc., owner of said land, I have surveyed, divided and mapped The Village Kame; that such plat correctly represents all exterior boundaries and the subdivision of the land surveyed; and that this land is located in the S.E. 1/4, S.E. 1/4 of section 21, and the S.W. 1/4, S.W. 1/4 of section 22, T.43N, R.7W, Town of Cable, Bayfield County, Wisconsin, to-wit:
Commencing at the Southeast corner of section 21 thence Due North along the section line 1312.22 to the point of beginning; thence N.88°40'W, 270.00'; thence S.23°50'W, 340.00'; thence S.02°24'E, 282.80'; thence S.19°29'E, 190.00'; thence S.24°59'E, 150.00'; thence S.72°04'E, 145.00'; thence S.77°24'E, 235.00'; thence N.79°20'E, 175.00'; thence S.88°10'E, 70.00'; thence N.16°50'E, 190.00'; thence S.73°10'E, 30.00'; thence N.11°00'E, 50.26'; thence N.73°10'W, 46.50'; thence N.04°18'E, 132.89'; thence along the arc of a curve whose chord bears N.13°59'W, 154.65'; thence N.58°01'E, 122.92'; thence N.30°40'W, 185.00'; thence N.40°40'W, 185.00'; thence N.51°10'W, 130.00'; thence N.88°40'W, 150.00' to the point of beginning.
Dated this 21st day of December, 1968. Fred Aliesch
R.L.S. No. 5-102
I further certify that I have checked the slopes on this plat, and that 50% of the area of each lot is free of slopes of 15% or more. Fred Aliesch
Revised this 17th day of January, 1969
Revised this 24th day of January, 1969 Fred Aliesch



Resolved, that the plat of "The Village Kame" in the Town of Cable, The Telemark Land Co., Inc., owner, is hereby approved by the Town Board.
Date: January 27, 1969 Approved: Vernon J. Christmann
Town Chairman
Date: January 27, 1969 signed: Vernon J. Christmann
Town Chairman
I hereby certify that the foregoing is a copy of a resolution adopted by the Town Board of the Town of Cable. E. Ann Hecox
Town Clerk

STATE OF WISCONSIN } ss
BAYFIELD COUNTY }
I, Joe Kappel, being the duly elected, qualified and acting Town Treasurer of the Town of Cable, do hereby certify that in accordance with the records in my office, there are no unpaid taxes or unpaid special assessments as of Jan 25, 1969, on any of the land included in the plat of "The Village Kame".
Date: Jan 25 - 1969 Joe Kappel
Town Treasurer

The Telemark Land Co., Inc. of Hayward, Wisconsin, a corporation duly organized and existing under and by virtue of the laws of the state of Wisconsin, as owner, does hereby certify that said corporation caused the land described on this plat to be surveyed, divided, mapped and dedicated as represented on this plat.
The Telemark Land Co., Inc. does further certify that this plat is required by s. 236.10 or s. 236.12 to be submitted to the following for approval or objection:
Town of Cable

Director, Local and Regional Planning, Department of Local Affairs and Development.
Division of Health, Department of Health and Social Services.

IN WITNESS WHEREOF, the said Telemark Land Co., Inc. has caused these presents to be signed by Anthony Wise, its president, and countersigned by Sheila Wise, its secretary, at Hayward, Wisconsin, and its corporate seal to be hereunto affixed on this 27th day of January, 1969.

In the presence of:
Phyllis Shedden
W. F. Mitchell
Countersigned:
Sheila Wise

STATE OF WISCONSIN } ss
BAYFIELD COUNTY }
Personally came before me this 27th day of January, 1969, Anthony Wise, President, and Sheila Wise, Secretary of the above named corporation, to me known to be the persons who executed the foregoing instrument, and to me known to be such President and Secretary of said corporation and acknowledged that they executed the foregoing instrument as such officers as the deed of said corporation, by its authority.
Edward H. Krump
Notary Public Bayfield Co., Wisconsin
My Commission expires: May 17, 1972

STATE OF WISCONSIN } ss
BAYFIELD COUNTY }
I, Mike Danelash, being the duly elected, qualified and acting treasurer of the County of Bayfield, do hereby certify that the records in my office show no unredeemed tax sales and no unpaid taxes or special assessments as of Jan 27, 1969, affecting the lands included in the plat of The Village Kame.
Date: Jan 27, 1969 Mike Danelash
County Treasurer

There are no objections to this plat with respect to Secs. 236.15, 236.16, 236.20 and 236.21 (1) and (2), Wis. Stat., and H. 65 of the Wis. Admin. Code as provided by Sec. 236.12 (6), Wis. Stats.
Certified this 24th day of JANUARY, 1969.
Al J. Kartuske
Director, Local and Regional Planning
Department of Local Affairs & Development.