

UNOFFICIAL COPY

Contact the Bayfield County Register of Deeds Office to obtain an official copy of this document.

V41

23-47-9

GL 1

LEGEND

- ⊙ U.S.G.L.O. CORNER RECOVERED
- CORNER ESTABLISHED
- 3 4" X 3' IRON PIPE SET.

N0°06'W - TRUE BEARING
1105.93' " DISTANCE

① LOT NUMBER

SCALE 1 INCH = 200 FEET

AUGUST 24, 1959

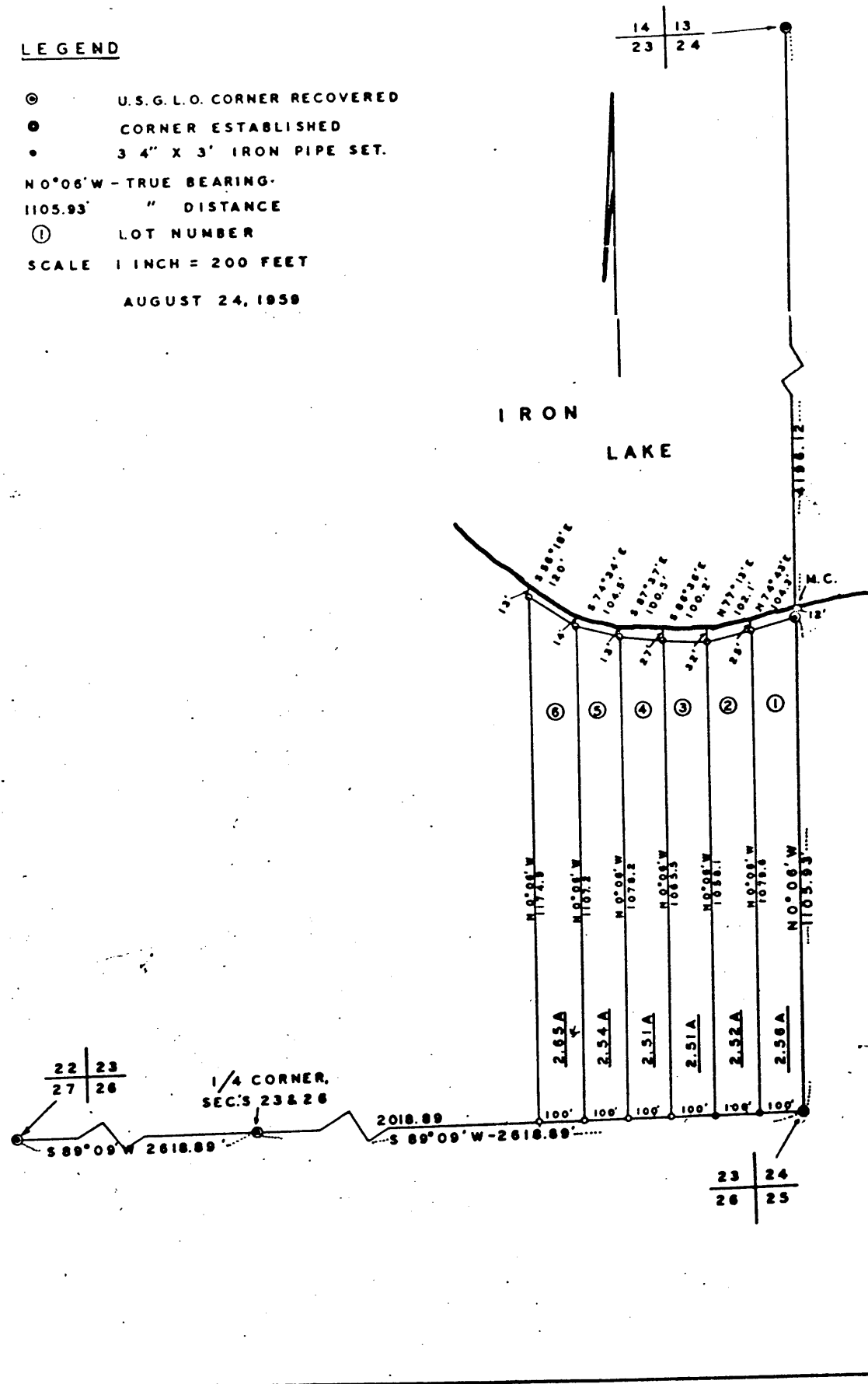

PLAT OF:

SWENSON'S FIRST IRON LAKE SUBDIVISION.

PART OF:- GOV'T LOT 1, SECTION 23, T 47 N, R 9 W, 4 TH P.M., BAYFIELD CO., WIS.

AFFIDAVIT

I, THOMAS W. NELSON, SURVEYOR, HEREBY CERTIFY:
 THAT I HAVE SURVEYED, DIVIDED AND MAPPED SWENSON'S FIRST IRON LAKE SUBDIVISION, IN THE TOWN OF HUGHES, COUNTY OF BAYFIELD, AND STATE OF WISCONSIN.
 THAT I HAVE MADE SUCH SURVEY, LAND DIVISION AND PLAT BY THE DIRECTION OF SWENSON, OWNER OF SAID LAND. TO WIT: COMMENCING AT THE SOUTHEAST CORNER OF SECTION 23, THENCE S89°09'W ALONG THE LINE BETWEEN SECTIONS 23 & 26 A DISTANCE OF 600 FEET. THENCE N0°06'W 1187.9 FEET TO THE SHORE LINE OF IRON LAKE. THENCE SOUTHEASTERLY ALONG SAID SHORE TO THE POINT WHERE IT INTERSECTS THE EAST LINE OF SAID SECTION 23. THENCE S0°06'E ALONG THE LINE BETWEEN SECTIONS 23 & 24 1117.93 FEET TO THE POINT OF BEGINNING.
 THAT SUCH PLAT IS A CORRECT REPRESENTATION OF ALL THE EXTERIOR BOUNDARIES OF THE LAND SURVEYED AND THE SUBDIVISION THERE OF MADE.
 THAT I HAVE FULLY COMPLIED WITH FEDERAL LAW IN SURVEYING, DIVIDING AND MAPPING SAME.

Thomas W. Nelson
 THOMAS W. NELSON
 BAYFIELD CO. SURVEYOR

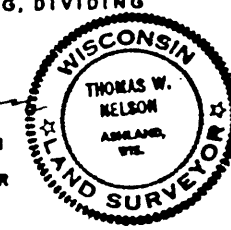

OWNER'S CERTIFICATE

AS OWNER, I HEREBY CERTIFY THAT I HAVE CAUSED THE LAND DESCRIBED ON THIS PLAT TO BE SURVEYED, DIVIDED AND MAPPED.

Swen Swenson
 SWEN SWENSON

STATE OF WISCONSIN) SS
 BAYFIELD COUNTY)

PERSONALLY CAME BEFORE ME THIS 24th DAY OF August, 1959, THE ABOVE NAMED *Swen Swenson* TO ME KNOWN TO BE THE PERSON WHO EXECUTED THE FOREGOING INSTRUMENT AND ACKNOWLEDGED THE SAME.

NOTARY PUBLIC, *Bayfield Co.* WISCONSIN
 MY COMMISSION EXPIRES 8/12/62

218062

ETHEL F. LINDVIST
 NOTARY PUBLIC, BAYFIELD CO., WIS.
 MY COM. EXPI. AUGUST 15, 1962

#1434