

UNOFFICIAL COPY
 Contact the Bayfield County Register of Deeds Office to obtain an official copy of this document.

SURVEYOR'S CERTIFICATE
 I, Frederic W. Zietlow, Registered Land Surveyor, hereby certify: That in full compliance with the provisions of Chapter 236 of the Wisconsin Statutes and the Subdivision regulations of the County of Bayfield, and under the direction of American Central Corporation, owner of said land, I have surveyed, divided and mapped Navajo Addition to Potawatomi. That such plot correctly represents all exterior boundaries and the subdivision of the land surveyed, and that this land is located in Gov't. Lots 8 & 9 and NE 1/4 Sec. 18 and SW 1/4 Sec. 17, all in T45N-R9W, Town of Barnes, Bayfield County, Wisconsin, being a subdivision of lots 2, 4, 5, 10, 12, 13, 14, 15, 20, 21, 22, 23, 24, 25, 26, 27, 28, 29, 31, 32, 33, 34, 35, 36, 39, 40, 41, 42, 43, 46, 47, 48, 49, 50, 51, 52, 53, 54, and 61 of Redfox Addition to Potawatomi Estate, a recorded plat.

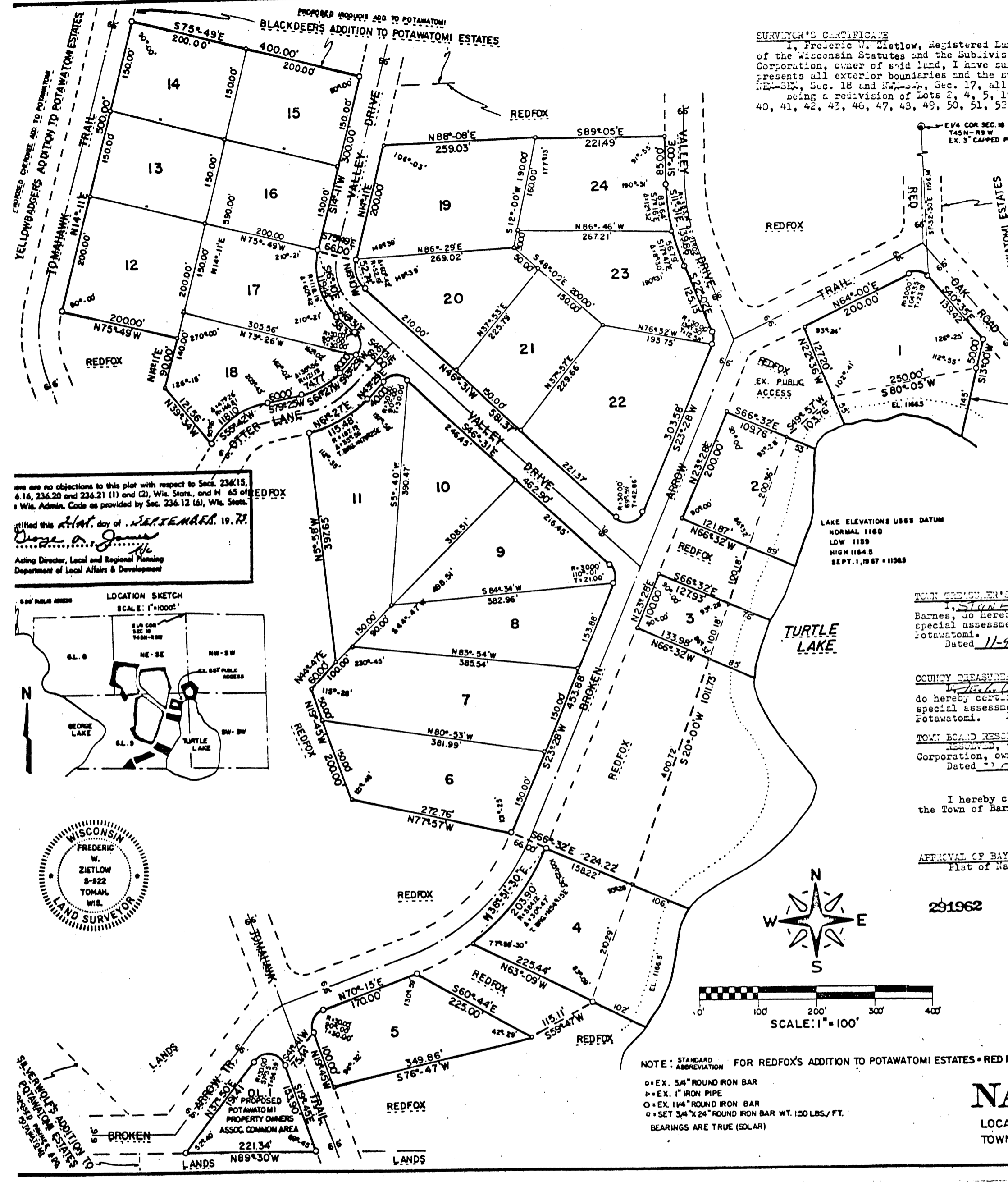

DATED 5-30-73
 SUBSCRIBED AND SWORN TO before me this 30 day of May, 1973.
 My Commission expires 2 May 1976

Frederic W. Zietlow
 REGISTERED LAND SURVEYOR
 VACATIONLAND SURVEYORS INC.
 GORDON, WISCONSIN

SECRETARY'S CERTIFICATE
 American Central Corporation, a corporation duly organized and existing under and by virtue of the laws of the State of Wisconsin, as owner, does hereby certify that said corporation caused the lands depicted on this plat to be surveyed, divided and mapped as represented on this plat.
 American Central Corporation, does further certify that this plat is required by s.236.10 or s.236.12 to be submitted to the following for approval or objection: Division of Health, Department of Health and Social Services, Director, Local and Regional Planning, Department of Local Affairs and Development, the Barnes Town Board and the Bayfield County Zoning and Planning Committee.
 It is the intent of the said American Central Corporation, has caused these presents to be signed by Clarence A. Wolfe, its President, and countersigned by its Secretary, John J. Hill, and its corporate seal to be hereunto affixed on this 16th day of November, 1973.

In presence of:
Clarence A. Wolfe President
John J. Hill Secretary
 State of Wisconsin as
 County of Bayfield
 Personally came before me this 16th day of November, 1973, Clarence A. Wolfe, President, and John J. Hill, Secretary, of the above named Corporation to me known to be the persons who executed the foregoing instrument, and to me known by such President and Secretary of said Corporation, and acknowledged that they executed the foregoing instrument as such officers as of the date of said corporation, by its authority.

TOWN CLERK'S CERTIFICATE
 I, Stanley Barnes, being the duly elected, qualified and acting Town Treasurer of the Town of Barnes, do hereby certify that in accordance with the records in my office there are no unpaid taxes or special assessments as of 11-9-73 on any of the land included in the plat of Navajo Addition to Potawatomi.
 Dated 11-9-73
Stanley Barnes
 TOWN TREASURER

COUNTY TREASURER'S CERTIFICATE
 I, Clarence A. Wolfe, being the duly elected and acting treasurer of the County of Bayfield, do hereby certify that the records in my office show no unredeemed tax sales and no unpaid taxes or special assessments as of 11-9-73 affecting the lands included in the plat of Navajo Addition to Potawatomi.
 Dated 11-9-73
Clarence A. Wolfe
 COUNTY TREASURER

TOWN BOARD RESOLUTION
 Resolved, that the plat of Navajo Addition to Potawatomi, in the Town of Barnes, American Central Corporation, owner, is hereby approved by the Town Board.
 Dated 11-9-73
John J. Hill
 TOWN CLERK

I hereby certify that the foregoing is a copy of a resolution adopted by the Town Board of the Town of Barnes.
John J. Hill
 TOWN CLERK

APPROVAL OF BAYFIELD COUNTY ZONING AND PLANNING COMMITTEE
 Plat of Navajo Addition to Potawatomi is hereby approved this 9th day of November, 1973.
Thomas E. Radwin
 CHAIRMAN

291962

NOTE: STANDARD ABBREVIATION FOR REDFOX'S ADDITION TO POTAWATOMI ESTATES - REDFOX
 • EX. 3/4" ROUND IRON BAR
 • EX. 1" IRON PIPE
 • EX. 1/4" ROUND IRON BAR
 • SET 3/4" X 24" ROUND IRON BAR WT. 150 LBS./FT.
 BEARINGS ARE TRUE (SOLAR)

NAVAJO ADD. TO POTAWATOMI
 LOCATED IN GOV'T LOTS 8 & 9, SE 1/4 OF SEC. 18 AND IN THE SW 1/4 OF SEC. 17, ALL IN T45N-R9W, TOWN OF BARNES, BAYFIELD COUNTY, WISC.

291962
 18-12-73
 291962
 18-12-73
 291962
 18-12-73

291962
 18-12-73