

# UNOFFICIAL COPY

Contact the Bayfield County Register of Deeds Office to obtain an official copy of this document.

VSP22

## WOODCREST ADDITION

TO

## WILDE RIVER

LOCATED IN THE NE 1/4, & SE 1/4 SEC. 22 & IN THE NW 1/4, NE 1/4, SE 1/4 & SW 1/4 OF SEC. 23, T43N, R7W, TOWN OF CABLE, BAYFIELD CO. WISC.



Ø 2" X 30" IRON PIPE WEIGHING 3.65 LBS/L.F.  
3/4" X 30" ROUND IRON ROD WEIGHING 1.502 LBS/L.F. AT ALL OTHER LOT CORNERS.

NOTE: ALL LINEAR MEASUREMENTS HAVE BEEN TO THE NEAREST ONE HUNDRETH OF A FOOT. ALL ANGULAR MEASUREMENTS HAVE BEEN MADE TO THE NEAREST SECOND AND COMPUTED TO HALF-SECONDS.

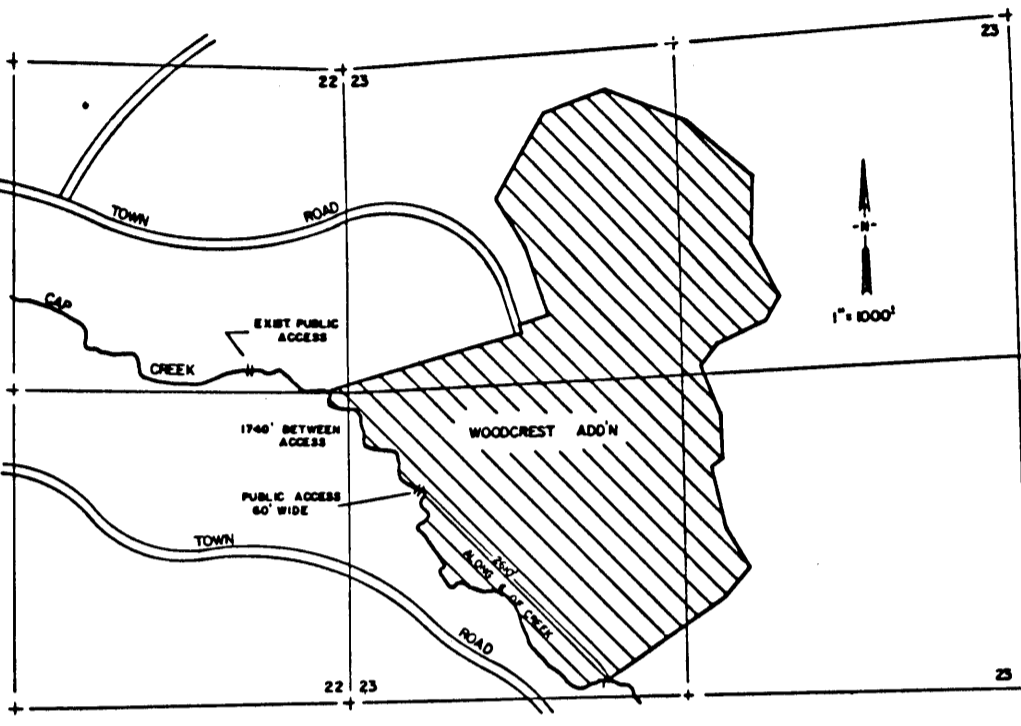

LOCATION SKETCH  
E 1/2 SEC. 22 & SEC. 23  
T43N, R7W

RESTRICTION: NO BUILDINGS FOR HUMAN HABITATION SHALL BE ERRECTED AND NO SOIL ABSORPTION SYSTEMS FOR SEPTIC TANK EFFLUENT DISPOSAL SHALL BE CONSTRUCTED ON OUTLOTS 1, 2, 3, 4, 5 & 6.

WATER 1948.7'  
1" WATER 1948.0'  
T. 6, 1972 1941.3'  
G.S. DATUM 881 & C.T.M. 70'  
E BRIDGE ADJUT. 1344.00'

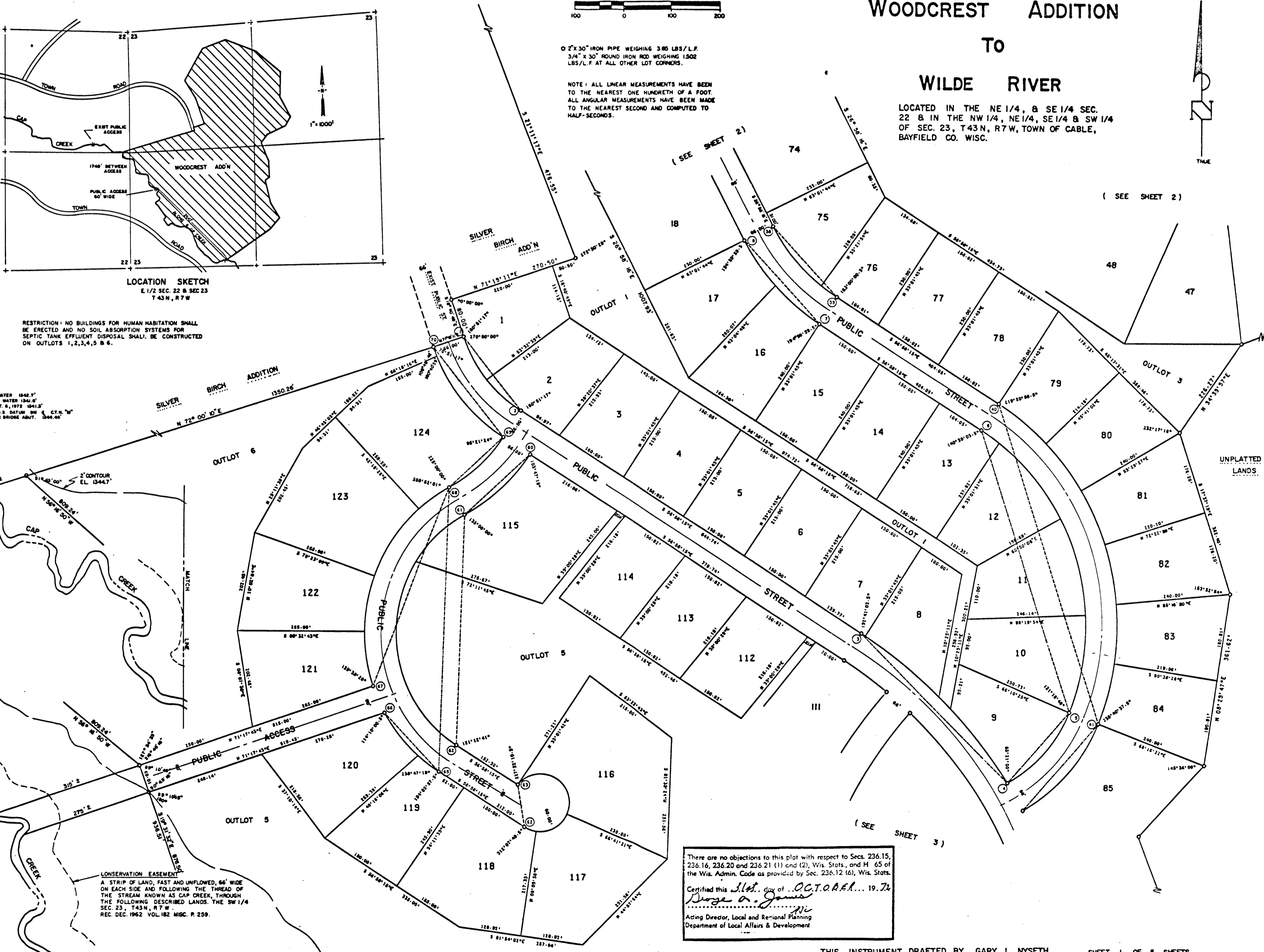

CONSERVATION EASEMENT  
A STRIP OF LAND, FAST AND UNFLOWED, 66' WIDE ON EACH SIDE AND FOLLOWING THE THREAD OF THE STREAM KNOWN AS CAP CREEK, THROUGH THE FOLLOWING DESCRIBED LANDS, THE SW 1/4 SEC. 23, T43N, R7W.  
REC. DEC. 1962 VOL. 182 MISC. P. 259.

There are no objections to this plat with respect to Secs. 236.15, 236.16, 236.20 and 236.21 (1) and (2), Wis. Stats., and H. 65 of the Wis. Admin. Code as provided by Sec. 236.12 (6), Wis. Stats.  
Certified this 1st day of OCTOBER, 1974  
*Boye A. James*  
Acting Director, Local and Regional Planning  
Department of Local Affairs & Development

**UNOFFICIAL  
COPY**

Contact the Bayfield County Register of Deeds  
Office to obtain an official copy of this document.

V5 P23

**WOODCREST ADDITION**

**To  
WILDE RIVER**

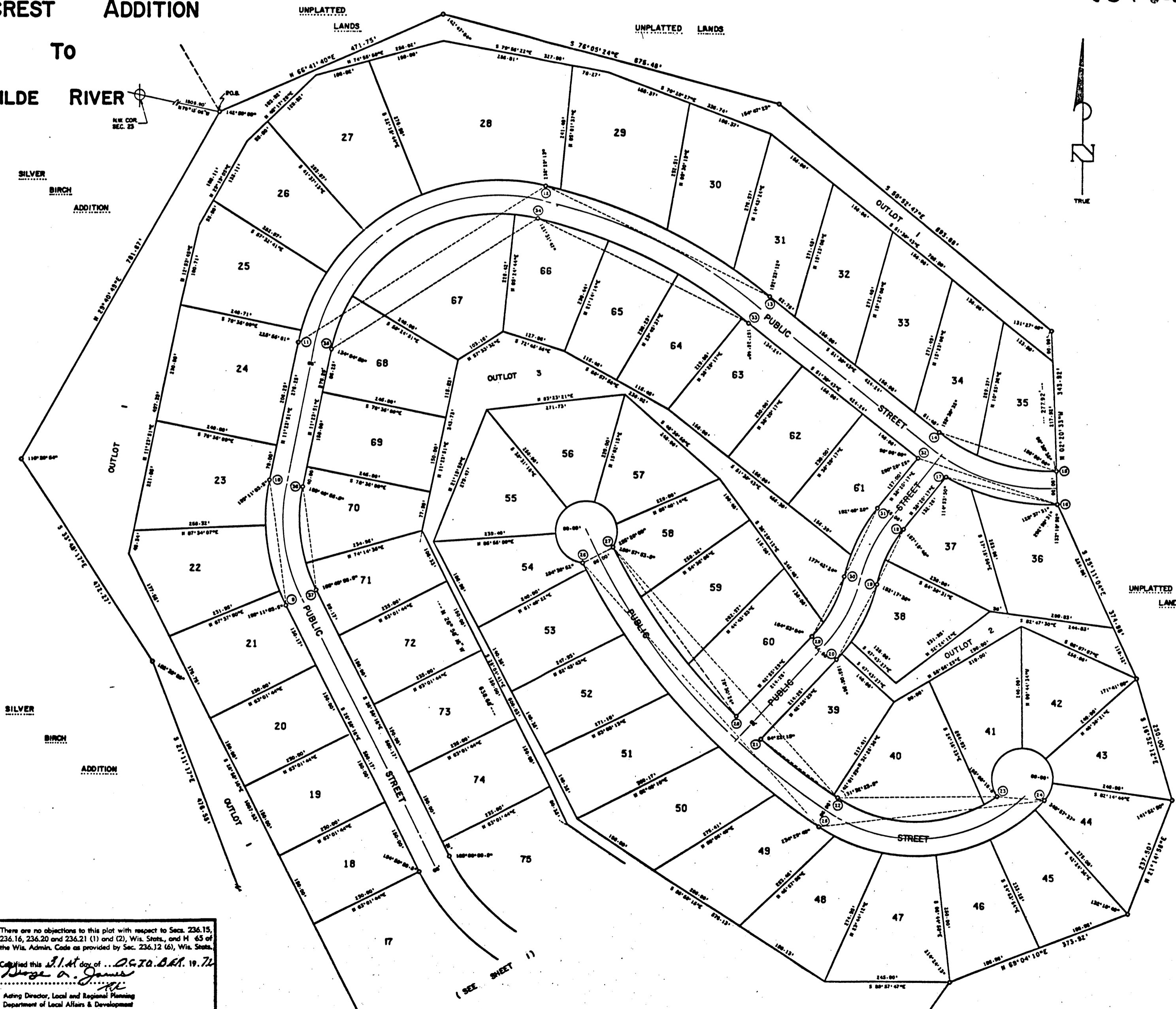

There are no objections to this plat with respect to Secs. 236.15,  
236.16, 236.20 and 236.21 (1) and (2), Wis. Stats., and M. 65 of  
the Wis. Admin. Code as provided by Sec. 236.12 (6), Wis. Stats.  
Certified this 21st day of ... *D.G.T.O.B.R.* 19.72  
*Wage A. James*  
Acting Director, Local and Regional Planning  
Department of Local Affairs & Development

(SEE SHEET 1)



# WOODCREST ADDITION TO WILDE RIVER

**UNOFFICIAL COPY**

Contact the Bayfield County Register of Deeds Office to obtain an official copy of this document.

## CURVE DATA TABLE

CURVE NO.	LOT NO.	RADIUS LENGTH	CHORD LENGTH	ARC LENGTH	CHORD BEARING	CENTRAL ANGLE	TANGENT BEARING	CURVE NO.	LOT NO.	RADIUS LENGTH	CHORD LENGTH	ARC LENGTH	CHORD BEARING	CENTRAL ANGLE	TANGENT BEARING	
1-2	1	295.13	193.58	197.23	S 37°49'32.0"E	38°17'26"	S 18°40'49.0"E	38-39	75	381.85	197.66	189.93	S 41°58'15.5"E	29°59'59"	S 26°58'16.0"E	
	2	295.13	100.65	101.15	S 28°29'55.0"E	19°38'12"			76	381.85	158.71	159.88	S 38°57'56.5"E	23°59'21"		
3-4	7	995.92	437.37	440.96	S 44°17'11.5"E	25°22'07"	S 56°58'15.0"E	40-41	79	550.00	697.45	755.45	S 17°37'18.5"E	78°41'53"	S 56°58'15.0"E	
	8	995.92	10.23	10.23	S 56°40'35.5"E	00°35'19"			80	550.00	130.00	130.30	S 50°11'01.5"E	13°34'27"		
	9	995.92	200.00	200.34	S 50°37'10.0"E	11°31'32"			81	550.00	123.45	123.71	S 36°57'10.5"E	12°53'15"		
4-5	10	295.67	195.00	195.31	S 37°13'13.5"E	11°14'11"	M 60°24'09.0"E		82	550.00	123.43	123.69	S 24°03'59.5"E	12°53'07"		
5-6	11	484.00	195.81	199.58	M 41°03'53.5"E	38°40'31"	M 21°43'38.0"E		83	550.00	123.44	123.70	S 11°10'50.5"E	12°53'11"		
	12	484.00	613.75	664.79	M 17°37'18.5"E	78°41'53"			84	550.00	123.48	123.74	S 01°42'27.5"E	12°53'25"		
	13	484.00	204.71	206.26	M 09°31'06.5"E	24°25'03"			41-42	550.00	130.00	130.31	S 14°56'24.0"E	13°34'28"	S 21°43'38.0"W	
	14	484.00	204.73	206.29	M 14°54'01.5"E	24°25'13"			42-43	550.00	1361.67	239.41	244.01	S 41°03'19.0"E	38°39'22"	S 27°48'16.0"E
	15	484.00	204.68	206.24	M 39°19'04.0"E	24°24'52"			85	995.92	345.14	346.89	S 17°49'33.5"E	19°57'25"		
7-8	16	447.85	45.99	46.00	M 54°14'52.5"E	05°26'45"			86	995.92	186.48	186.75	S 22°25'57.0"E	10°44'38"		
	17	447.85	231.82	234.49	M 41°58'15.5"E	05°26'45"	M 56°58'15.0"W		87	995.92	159.97	160.14	S 12°27'14.5"E	09°12'47"	S 07°50'51.0"E	
	18	447.85	120.00	120.36	M 49°16'18.0"E	15°23'54"			88	995.92	530.30	543.45	S 09°30'55.5"E	03°20'09"		
	19	447.85	113.82	114.13	M 34°16'18.5"E	14°36'05"			89	995.92	170.01	170.40	S 17°53'39.5"E	13°25'19"		
9-10	20	373.64	245.56	250.21	M 07°47'12.5"E	38°22'07"	M 26°58'16.0"W		90	995.92	169.99	170.38	S 31°18'56.0"E	13°25'14"		
	21	373.64	30.00	30.01	M 24°40'13.0"E	04°36'06"			46-47	995.92	727.40	160.00	S 44°20'24.5"E	12°37'43"		
	22	373.64	129.37	130.02	M 12°24'01.5"E	19°56'17"			48-49	995.92	793.40	255.95	S 40°34'20.5"E	18°33'53"	M 49°51'17.0"W	
	23	373.64	89.96	90.18	M 04°28'59.0"E	13°49'44"			92	650.56	346.17	350.39	S 45°39'51.0"E	30°51'34"	S 61°05'38.0"W	
11-12	24	396.00	568.92	634.71	M 57°18'52.0"E	91°50'02"	M 11°23'51.0"E		93	650.56	27.69	27.69	S 59°52'28.0"E	02°26'20"		
	25	396.00	23.76	23.77	M 13°07'00.5"E	03°26'19"			94	650.56	319.40	322.70	S 44°26'41.0"E	28°25'14"		
	26	396.00	121.29	121.77	M 23°38'44.5"E	17°37'09"			95	60.00	66.00	307.11	M 59°45'55.5"E	293°15'57"	S 26°23'54.0"E	
	27	396.00	109.71	110.06	M 40°25'03.0"E	15°55'28"			96	60.00	85.20	94.74	S 18°50'16.5"E	90°28'21"		
	28	396.00	133.16	133.79	M 58°03'31.5"E	19°21'29"			97	60.00	49.00	50.48	S 88°10'27.5"E	48°12'01"		
12-13	29	1119.43	241.41	245.31	M 85°29'04.5"E	35°29'37"			98	60.00	49.02	50.52	M 43°36'14.0"E	48°14'36"		
	30	1119.43	486.61	490.53	S 64°12'55.0"E	25°06'24"	S 76°46'07.0"E		99	60.00	58.29	60.87	M 04°37'43.0"E	48°13'18"		
	31	1119.43	31.32	31.32	S 75°58'01.5"E	01°36'11"			100	716.56	381.29	385.94	M 57°48'12.5"E	58°07'41"		
	32	1119.43	221.22	221.58	S 69°29'42.0"E	11°20'28"			101	716.56	77.76	77.80	M 45°59'51.0"E	30°51'34"	M 30°14'04.0"E	
	33	1119.43	150.10	150.22	S 59°58'48.5"E	07°41'19"			102	716.56	140.00	140.22	M 33°20'41.5"E	06°13'15"		
14-15	34	350.68	243.79	248.98	S 53°53'56.0"E	04°28'26"	S 51°39'43.0"E		103	716.56	140.00	140.22	M 42°03'41.0"E	11°12'44"		
	35	350.68	87.39	87.41	S 72°00'08.0"E	40°40'50"			104	716.56	27.69	27.69	M 53°16'25.0"E	11°12'44"		
	36	350.68	87.34	87.56	S 58°48'55.0"E	14°18'24"			105	716.56	257.45	258.60	M 17°11'06.0"E	18°40'30"	M 26°31'21.0"W	
	37	350.68	160.00	161.42	S 79°09'20.0"E	26°22'26"			106	716.56	160.00	160.27	M 20°44'07.5"E	11°34'27"		
16-17	38	416.68	226.67	229.56	M 76°33'33.0"E	31°34'00"	S 87°39'27.0"W		107	716.56	20.16	20.17	M 14°13'12.5"E	01°27'23"		
	39	416.68	173.25	174.53	M 80°20'36.0"E	23°59'54"			108	716.56	78.13	78.16	M 10°40'11.0"E	05°38'40"		
	40	416.68	55.00	55.04	M 64°33'36.0"E	07°34'06"			109	716.56	929.92	608.65	M 26°57'00.5"E	38°12'19"	M 07°50'51.0"W	
18-19	41	265.77	117.96	118.95	S 25°30'57.0"E	25°38'40"	S 38°20'17.0"W		110	716.56	281.39	282.48	M 16°32'59.0"E	17°24'16"		
	42	265.77	68.69	68.88	S 30°54'48.5"E	14°50'57"			111	716.56	335.75	337.60	M 35°39'08.5"E	20°48'03"		
	43	265.77	50.00	50.07	S 18°05'28.5"E	10°47'43"			112	716.56	929.92	375.75	M 59°52'28.0"E	02°26'20"		
19-20	44	319.26	166.50	168.45	S 27°48'33.0"E	30°13'52"	S 12°41'37.0"W		113	716.56	686.56	706.31	S 18°18'18.5"E	47°08'19"	S 41°52'28.0"W	
	45	319.26	122.65	123.41	S 23°46'04.5"E	22°08'55"			114	716.56	220.00	220.61	S 34°30'46.5"E	14°43'23"		
	46	319.26	30.02	30.04	S 37°32'14.5"E	05°23'25"			115	716.56	22.62	22.62	S 26°23'47.5"E	01°30'35"		
21-22	47	1296.98	15.00	15.00	S 41°34'43.0"E	02°41'32"	S 48°31'59.0"E		116	716.56	251.97	252.88	S 17°12'11.5"E	16°52'37"		
	48	1296.98	188.68	188.85	S 52°42'16.0"E	08°20'34"			117	716.56	150.00	150.19	S 03°45'10.5"E	10°01'25"		
	49	1296.98	180.00	180.15	S 52°30'44.0"E	07°57'50"			118	716.56	60.00	60.01	S 03°15'41.5"E	04°00'19"		
22-23	50	1296.98	8.70	8.70	S 56°41'01.0"E	00°23'04"			119	716.56	66.00	307.11	S 84°44'09.5"E	293°15'57"	S 61°53'49.0"E	
	51	1296.98	312.43	331.31	M 89°19'11.0"E	67°35'28"	S 56°52'33.0"E		120	716.56	71.35	76.40	S 25°25'00.5"E	72°57'37"		
	52	1296.98	287.05	301.29	M 87°36'35.0"E	61°28'04"			121	716.56	96.44	112.02	S 64°32'54.5"E	106°58'13"		
	53	1296.98	30.00	30.01	M 58°35'41.0"E	06°07'24"			122	716.56	100.26	118.68	M 05°17'55.5"E	113°20'07"		
23-24	54	60.00	93.09	270.44	S 85°40'06.5"E	258°15'21"	M 34°47'47.0"W		123	716.56	924.50	739.58	M 18°18'23.5"E	47°08'29"	M 05°15'51.0"W	
	55	60.00	105.98	129.91	M 27°13'49.5"E	124°03'13"			124	716.56	195.51	195.88	M 00°48'20.0"E	12°08'22"		
	56	60.00	50.00	51.57	S 66°07'06.5"E	49°14'55"			125	716.56	270.75	271.73	M 15°17'43.5"E	16°50'25"		
	57	60.00	50.00	51.57	S 16°52'11.5"E	49°14'55"			126	716.56	135.74	135.86	M 27°55'32.0"E	08°25'12"		
24-25	58	60.00	36.79	37.39	S 25°36'25.0"E	35°42'18"	S 43°27'34.0"W		127	716.56	157.00	157.19	M 37°00'23.0"E	09°44'30"		
	59	60.00	444.34	482.25	S 83°17'30.5"E	79°39'53"			128	716.56	929.92	111.13	M 53°32'43.5"E	06°51'03"	M 50°07'12.0"W	
	60	60.00	25.00	25.00	S 45°31'29.0"E	04°07'50"			129	716.56	388.00	184.95	M 46°49'04.0"E	27°34'38"	M 33°01'45.0"W	
	61	60.00	105.00	105.41	S 56°17'46.0"E	17°24'44"			130	716.56	277.23	474.22	S 01°49'04.0"E	117°34'38"	S 60°36'23.0"W	
	62	60.00	110.00	110.47	S 74°07'34.5"E	18°14'53"			131	716.56	140.00	141.53	S 45°58'52.5"E	29°15'01"		
	63	60.00	105.00	105.41	M 88°02'37.0"E	17°24'44"			132	716.56	277.23	386.30	S 12°48'26.5"E	88°19'37"		
	64	60.00	100.35	100.35	M 71°02'56.5"E	16°34'37"			133	716.56	60.00	88.99	S 09°06'04.5"E	264°15'39"	M 38°46'06.0"E	
25-26	65	346.84	35.61	35.62	M 59°49'05.5"E	05°53'05"			134	716.56	118.91	172.31	S 58°57'37.5"E	164°32'33"		
	66	346.84	690.10	697.70	M 42°12'40.5"E	29°19'45"	M 56°52'33.0"W		135	716.56	72.88	78.32	S 60°42'18.5"E	74°47'19"		
	67	346.84	104.50	104.52	M 54°40'44.0"E	04°23'38"			136	716.56	25.90	26.11	M 69°26'08.5"E	24°55'47"		
	68	346.84	144.48	144.55	M 49°26'37.5"E	06°04'35"			137	716.56	343.23	167.23	M 42°52'17.5"E	28°11'55"	M 56°58'1	

