

#1494

NE 1/4 22-43-7
NE 1/4 23-43-7

V5P16

SILVER BIRCH ADDITION TO WILDE RIVER

LOCATED IN THE NORTHEAST 1/4 OF SECTION 22, AND THE NORTHWEST 1/4 OF SECTION 23, TOWNSHIP 43 NORTH, RANGE 7 WEST, TOWN OF CABLE, BAYFIELD COUNTY, WISCONSIN

UNOFFICIAL COPY
Contact the Bayfield County Register of Deeds Office to obtain an official copy of this document.

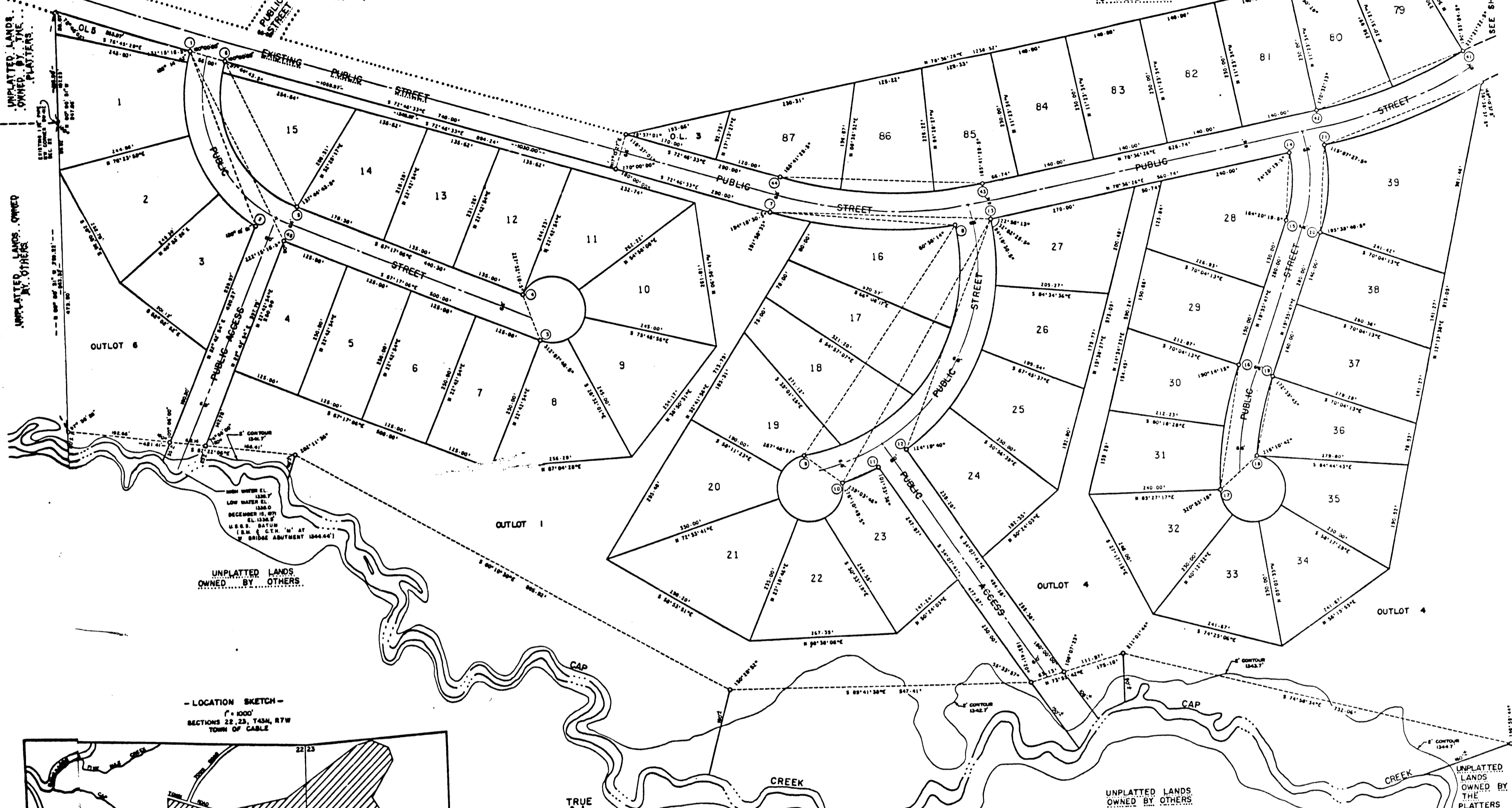

- LOCATION SKETCH -
SCALE 1" = 1000'
SECTIONS 22, 23, T43N, R7W
TOWN OF CABLE

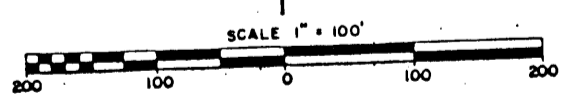
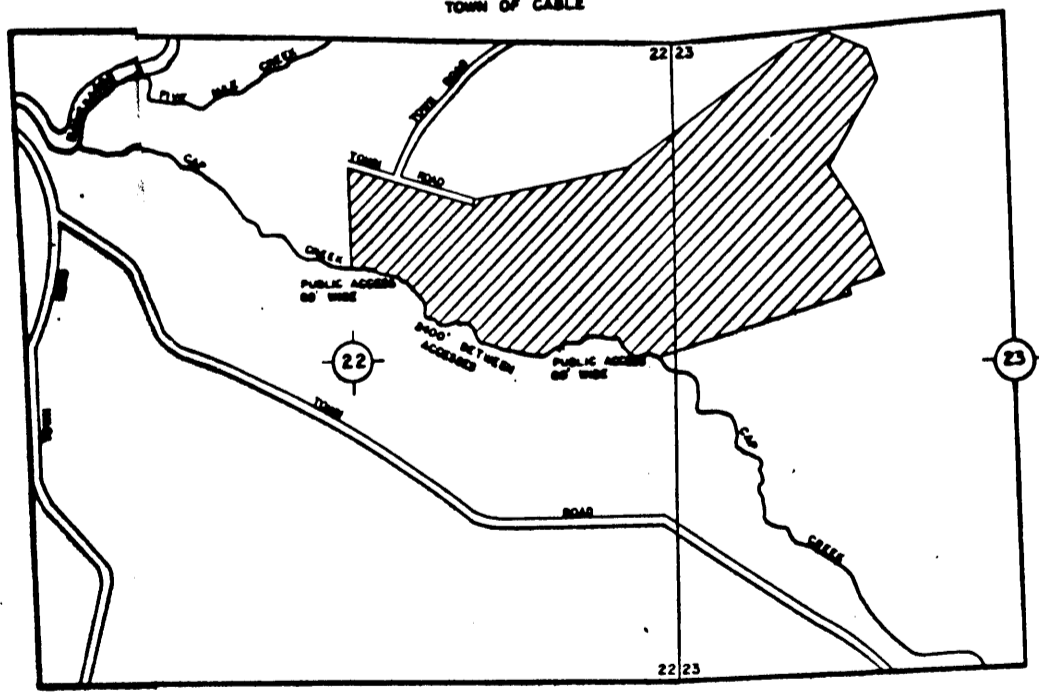

UNPLATTED LANDS OWNED BY OTHERS

UNPLATTED LANDS OWNED BY OTHERS

LEGEND
O 2" X 30" IRON PIPE, WEIGHING 3.65 LBS./LINEAL FOOT
3/4" X 30" ROUND IRON ROD WEIGHING 1.502 LBS./LINEAL FOOT
AT ALL OTHER LOT CORNERS.

NOTE: ALL LINEAR MEASUREMENTS HAVE BEEN MADE TO THE NEAREST ONE HUNDREDTH OF A FOOT, ALL ANGULAR MEASUREMENTS HAVE BEEN MADE TO THE NEAREST SECOND AND COMPUTED TO HALF-SECONDS.

RESTRICTION: NO BUILDINGS FOR HUMAN HABITATION SHALL BE ERRECTED AND NO SOIL ABSORPTION SYSTEMS FOR SEPTIC TANK EFFLUENT DISPOSAL SHALL BE CONSTRUCTED ON OUTLOTS 1, 2, 3, 4, 5 AND 6.

There are no objections to this plat with respect to Secs. 236.15, 236.16, 236.20 and 236.21 (1) and (2), Wis. Stats. and H. 65 of the Wis. Admin. Code as provided by Sec. 236.12 (6), Wis. Stats.

Certified this 21st day of JUNE, 1972

Henry A. Jones, by *[Signature]*
Acting Director, Local and Regional Planning
Department of Local Affairs & Development

THIS INSTRUMENT DRAFTED BY L.K. JOHNSON

SHEET 1 OF 3

SILVER BIRCH ADDITION TO WILDE RIVER

LOCATED IN THE NORTHEAST 1/4 OF SECTION 22, AND THE NORTHWEST 1/4 OF SECTION 23, TOWNSHIP 43 NORTH, RANGE 7 WEST, TOWN OF CABLE, BAYFIELD COUNTY, WISCONSIN

LAKE LODGE ADDITION TO WILDE RIVER

UNPLATTED LANDS OWNED BY THE PLATTERS

UNOFFICIAL COPY

Contact the Bayfield County Register of Deeds Office to obtain an official copy of this document.

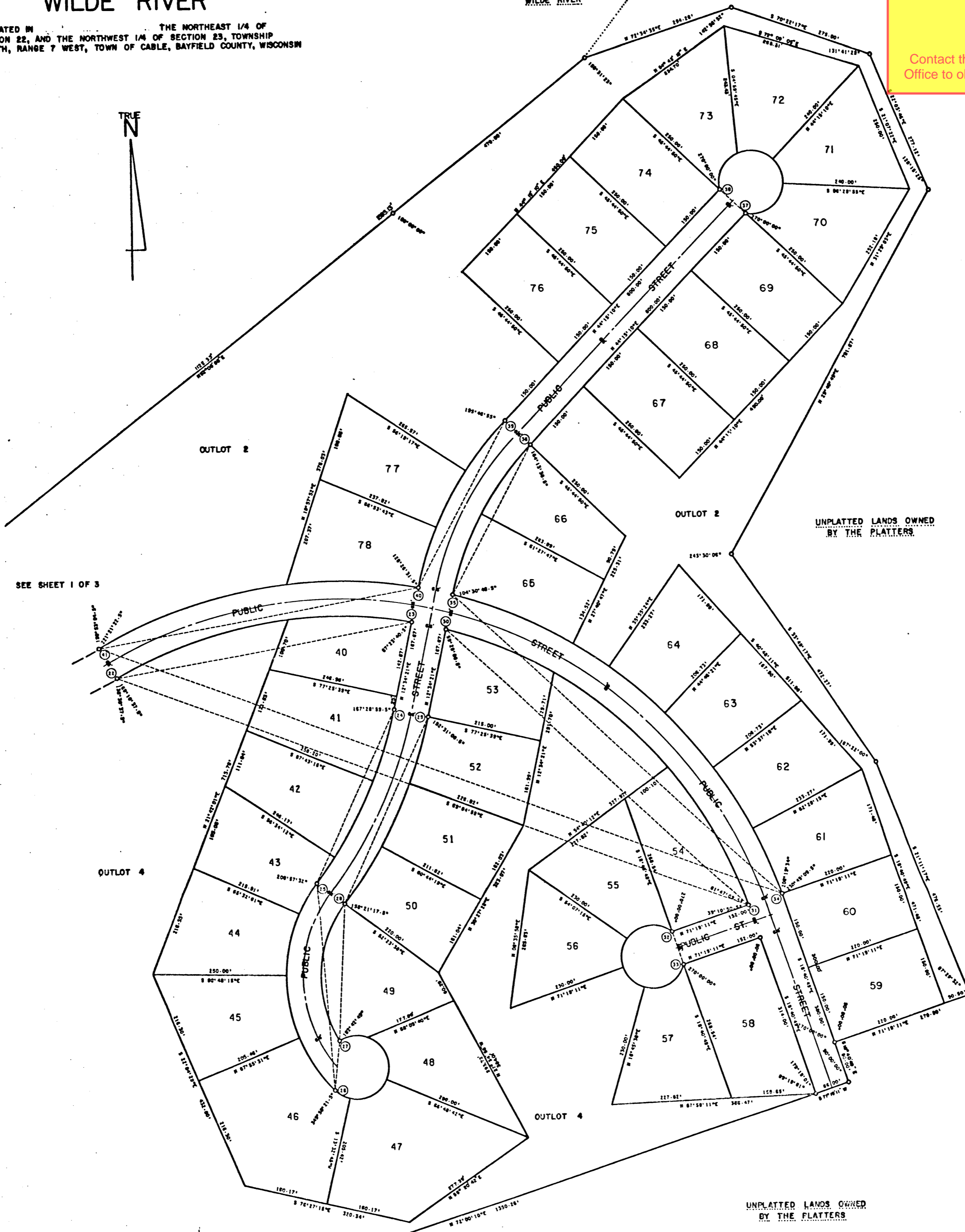

SEE SHEET 1 OF 3

OUTLOT 4

SEE SHEET 1 OF 3

There are no objections to this plat with respect to Secs. 236.15, 236.16, 236.20 and 236.21 (1) and (2), Wis. Stats., and H. 65 of the Wis. Admin. Code as provided by Sec. 236.12 (6), Wis. Stats.

Certified this 21st day of JUNE, 1974

George A. Quinn, Jr.

Acting Director, Local and Regional Planning
Department of Local Affairs & Development

1819

SILVER BIRCH ADDITION TO WILDE RIVER

LOCATED IN THE NORTHEAST 1/4 OF SECTION 22, AND THE NORTHWEST 1/4 OF SECTION 23, TOWNSHIP 43 NORTH, RANGE 7 WEST, TOWN OF CABLE, BAYFIELD COUNTY, WISCONSIN

UNOFFICIAL COPY

TO OBTAIN AN OFFICIAL COPY OF THIS DOCUMENT, CONTACT THE BAYFIELD COUNTY REGISTER OF DEEDS, 1000 W. WILDE RIVER, WISCONSIN.

CURVE NO.	LOT NO.	RADIUS LENGTH	CHORD LENGTH	ARC LENGTH	CHORD BEARING	CENTRAL ANGLE	TANGENT BEARING
1-2	OL 1	288.00	340.53	364.35	S 19° 01' 05.0" E	72° 29' 04"	S 17° 13' 27.0" W
	1	20.01	20.02	20.02	S 15° 13' 58.5" W	03° 58' 57"	
	2	133.69	134.92	134.92	S 00° 10' 46.0" E	26° 50' 32"	
	3	119.05	119.92	119.92	S 25° 31' 43.5" E	23° 51' 23"	
	4	288.00	89.13	89.49	S 46° 21' 31.0" E	17° 48' 12"	
3-4	8	60.00	88.99	276.73	N 19° 24' 55.5" W	264° 15' 39"	S 67° 17' 06.0" E
	9	50.00	51.57	51.57	N 88° 05' 26.5" E	49° 14' 55"	
	10	50.00	51.57	51.57	N 10° 24' 23.5" W	49° 14' 55"	
	11	60.00	102.05	122.01	S 86° 42' 42.0" W	116° 30' 54"	
5-8	15	222.00	298.56	327.44	N 25° 01' 49.5" W	84° 30' 33"	N 67° 17' 06.0" W
	16	283.44	307.41	307.41	N 27° 36' 53.5" W	79° 20' 25"	
7-8	OL 1	222.00	20.02	20.03	N 14° 38' 23.0" E	05° 10' 08"	S 72° 46' 33.0" E
	16	811.80	336.91	339.38	S 84° 45' 08.0" E	23° 57' 10"	
	17	75.92	75.95	75.95	S 75° 27' 22.0" E	05° 21' 38"	
7-13	OL 1	811.80	262.27	263.43	S 87° 25' 57.0" E	18° 35' 32"	S 72° 46' 33.0" E
	16, OL 1	811.80	401.26	405.46	S 87° 05' 03.5" E	28° 37' 01"	
	STREET	336.91	66.07	66.08	S 84° 45' 08.0" E	23° 57' 10"	
8-9	16	346.00	66.07	66.08	N 80° 56' 21.5" E	04° 39' 51"	S 11° 50' 16.0" E
	17	185.65	560.99	560.99	S 34° 38' 38.0" W	16° 48' 58"	
	18	140.47	187.95	187.95	S 03° 43' 26.0" W	31° 07' 24"	
	19	160.00	141.46	141.46	S 30° 59' 52.0" W	23° 25' 28"	
9-10	19	346.00	70.00	70.12	S 56° 04' 43.0" W	26° 44' 14"	S 81° 03' 32.0" W
	20	60.00	85.98	281.13	S 53° 10' 19.0" E	268° 27' 42"	
	21	50.00	51.57	51.57	S 56° 26' 04.5" W	49° 14' 55"	
	22	50.00	51.57	51.57	S 07° 11' 09.5" W	49° 14' 55"	
	23	50.00	51.57	51.57	S 42° 03' 45.5" E	49° 14' 55"	
10-11	23	60.00	70.08	74.84	N 28° 19' 51.0" E	71° 28' 02"	N 72° 41' 17.0" E
12-13	24	412.00	70.71	70.80	N 67° 45' 55.0" E	09° 50' 44"	N 54° 28' 52.0" E
	25	448.02	448.02	473.68	N 21° 32' 39.0" E	65° 52' 26"	
	26	110.59	110.92	110.92	N 46° 48' 38.0" W	15° 32' 32"	
	27	120.49	120.49	120.92	N 30° 38' 51.0" E	16° 48' 58"	
	28	120.49	120.92	120.92	N 13° 49' 53.0" E	16° 48' 58"	
10-13	27	412.00	120.49	120.92	N 02° 59' 05.0" W	16° 48' 58"	
	28	412.00	551.79	604.60	N 30° 38' 51.0" E	84° 04' 51"	N 72° 41' 17.0" E
	29	70.71	70.80	70.80	N 67° 45' 55.0" E	09° 50' 44"	
	PUB. ACC.	60.07	60.12	60.12	N 58° 39' 42.5" E	08° 21' 41"	
14-15	24-27	412.00	448.02	473.68	N 21° 32' 39.0" E	65° 52' 26"	S 11° 23' 34.0" E
16-17	30	230.95	124.69	126.26	S 04° 16' 06.5" W	31° 19' 21"	S 19° 55' 47.0" W
	31	653.00	232.12	233.35	S 09° 41' 32.0" W	20° 28' 30"	
	32	116.52	116.68	116.68	S 14° 48' 39.5" W	10° 14' 15"	
17-18	33	653.00	91.00	273.70	N 48° 46' 14.0" E	261° 22' 06"	S 00° 32' 43.0" E
	34	60.00	50.00	51.57	S 25° 10' 10.5" E	49° 14' 55"	
	35	50.00	51.57	51.57	S 74° 25' 05.5" E	49° 14' 55"	
18-19	36	60.00	50.00	51.57	N 56° 19' 59.5" E	113° 37' 21"	
20-21	37	587.00	149.94	150.35	N 25° 05' 32.0" E	14° 40' 30"	N 05° 15' 17.0" E
21-22	38	296.95	160.32	162.34	N 04° 16' 06.5" E	31° 19' 21"	N 19° 55' 47.0" E
22-23	39	948.92	312.03	313.45	N 69° 08' 39.0" E	18° 55' 34"	N 78° 36' 26.0" E
	40	815.44	565.44	577.43	N 79° 58' 01.5" E	40° 34' 19"	N 59° 40' 52.0" E
	41	339.11	341.61	341.61	N 71° 40' 56.5" E	24° 00' 09"	
22-31	OL 4	815.44	235.00	235.82	S 88° 01' 54.0" E	16° 34' 10"	N 59° 40' 52.0" E
	STREET	815.44	1264.19	1446.54	S 69° 29' 58.5" E	101° 38' 19"	
	42	66.00	66.02	66.02	N 79° 58' 01.5" E	40° 34' 19"	
	43	66.00	66.02	66.02	S 77° 25' 39.5" E	04° 38' 19"	
24-25	44	815.44	771.03	803.09	S 46° 53' 39.5" E	56° 25' 41"	S 12° 34' 21.0" W
	45	823.39	356.90	359.76	S 25° 05' 21.5" W	25° 02' 01"	
	46	139.32	139.49	139.49	S 17° 25' 32.5" W	09° 42' 23"	
	47	160.00	160.25	160.25	S 27° 51' 16.0" W	11° 09' 04"	
25-26	48	823.39	60.00	60.01	S 35° 31' 05.0" W	04° 10' 35"	S 37° 36' 22.0" W
	49	297.50	394.07	430.71	S 03° 52' 10.5" W	82° 57' 05"	
	50	68.08	68.23	68.23	S 12° 49' 52.0" W	13° 08' 23"	
	51	120.00	120.83	120.83	S 10° 26' 22.0" E	23° 16' 14"	
	52	120.00	120.83	120.83	S 33° 42' 36.0" E	23° 16' 14"	
26-27	53	297.50	120.00	120.83	N 06° 09' 28.0" E	256° 59' 38"	S 45° 20' 43.0" E
	54	60.00	32.18	32.58	S 60° 53' 59.0" E	31° 06' 32"	
	55	74.42	84.15	84.15	N 63° 22' 01.5" E	80° 21' 27"	
	56	87.12	97.50	97.50	N 23° 21' 54.5" W	93° 06' 25"	
27-28	57	60.00	53.00	54.89	S 83° 52' 16.0" W	52° 25' 14"	N 30° 43' 04.0" W
28-29	58	231.50	259.99	276.06	N 03° 26' 39.0" E	68° 19' 26"	N 37° 36' 22.0" E
	59	889.39	385.51	388.59	N 25° 05' 21.5" E	25° 02' 01"	
	60	129.42	129.53	129.53	N 33° 26' 01.5" E	08° 20' 41"	
	61	129.41	129.53	129.53	N 25° 05' 21.0" E	08° 20' 40"	
30-31	62	889.39	129.41	129.53	N 16° 44' 41.0" E	08° 20' 40"	S 75° 06' 30.0" E
	63	815.44	771.03	803.09	S 46° 53' 39.5" E	56° 25' 41"	
	64	218.33	218.99	218.99	S 67° 24' 54.0" E	15° 23' 12"	
	65	278.99	278.99	278.99	S 49° 38' 24.0" E	19° 39' 54"	
32-33	66	815.44	302.47	307.11	S 29° 42' 06.5" E	08° 22' 35"	N 52° 02' 30.0" W
	67	60.00	60.00	60.00	S 18° 40' 49.0" E	293° 15' 58"	
	68	86.37	96.42	96.42	S 81° 54' 57.5" W	92° 04' 25"	
	69	55.00	57.13	57.13	S 08° 35' 59.0" W	54° 33' 34"	
	70	55.00	57.13	57.13	S 45° 57' 36.0" E	54° 33' 34"	
34-35	71	60.00	86.37	96.42	N 60° 43' 24.5" E	92° 04' 25"	N 18° 40' 49.0" W
	72	881.44	136.47	136.47	N 47° 00' 23.0" W	56° 39' 08"	
	73	136.00	136.14	136.14	N 23° 06' 17.5" W	08° 50' 57"	
	74	136.00	136.14	136.14	N 31° 57' 14.5" W	08° 50' 57"	
	75	136.00	136.14	136.14	N 40° 48' 11.5" W	08° 50' 57"	
	76	136.00	136.14	136.14	N 49° 39' 08.5" W	08° 50' 57"	
35-36	77	81.18	81.20	81.20	N 56° 42' 58.0" W	05° 18' 42"	N 12° 42' 27.0" E
	78	881.44	245.00	245.79	N 67° 20' 38.0" W	15° 58' 38"	
	79	585.14	318.11	322.16	N 28° 28' 48.5" E	31° 32' 43"	
	80	161.15	161.66	161.66	N 20° 37' 20.0" E	15° 42' 46"	
37-38	81	585.14	160.00	160.50	N 38° 23' 41.5" E	15° 42' 57"	S 79° 06' 51.0" E
	82	60.00	66.00	66.00	N 45° 44' 50.0" W	293° 15' 58"	
	83	90.14	101.98	101.98	N 52° 11' 37.0" E	97° 23' 04"	
	84	50.00	51.57	51.57	N 21° 07' 22.5" W	49° 14' 55"	
	85	67.73	71.96	71.96	N 80° 06' 25.5" W	68° 43' 11"	
39-40	86	60.00	75.45	81.59	S 26° 34' 35.0" W	77° 54' 48"	S 44° 15' 10.0" W
	87	651.14	354.19	358.71	S 28° 28' 15.0" W	31° 33' 50"	
	88	120.00	120.17	120.17	S 38° 57' 57.0" W	10° 34' 26"	
	89	120.00	120.17	120.17	S 28° 23' 31.0" W	10° 34' 26"	
40-41	90	651.14	118.21	118.38	S 17° 53' 49.0" W	10° 24' 58"	N 79° 37' 25.0" W
	91	881.44	612.98	626.06	S 80° 01' 43.5" W	40° 41' 43"	
	92	250.00	250.85	250.85	N 87° 46' 35.0" W	16° 18' 20"	
34-41	93	881.44	372.38	375.21	S 71° 52' 33.5" W	24° 23' 23"	N 18° 40' 49.0" W
	94	881.44	1366.51	1563.62	N 69° 29' 58.5" W	101° 38' 19"	
	95	66.00	66.01	66.01	N 47° 00' 23.0" W	56° 39' 08"	
	96	66.00	66.01	66.01	N 77° 28' 41.0" W	04° 17' 28"	
41-42	97	881.44	612.98	626.06	S 80° 01' 43.5" W	40° 41' 43"	S 59° 40' 52.0" W
	98	882.92	250.33	251.65	S 69° 08' 39.0" W	18° 55' 34"	
	99	145.66	145.82	145.82	S 64° 24' 45.5" W	09° 27' 47"	
43-44	100	882.92	145.66	145.82	S 73° 52' 32.5" W	09° 27' 47"	S 78° 36' 26.0" W
	101	745.80	368.64	372.50	N 87° 05' 03.5" W	28° 37' 01"	
	102	90.00	90.06	90.06	S 82° 03' 59.5" W	06° 55' 07"	
	103	170.00	170.37	170.37	N 87° 55' 47.5" W	13° 05' 19"	
	104	745.80	111.96	112.07	N 77° 04' 50.5" W	08° 36' 35"	
1-45	105	288.00	387.32	424.79	S 25° 01' 49.5" E	84° 30' 33"	S 17° 13' 27.0" W
	106	340.53	364.35	364.35	S 19° 01' 05.0" E	72° 29	