

UNOFFICIAL COPY

15

Contact the Bayfield County Register of Deeds Office to obtain an official copy of this document.

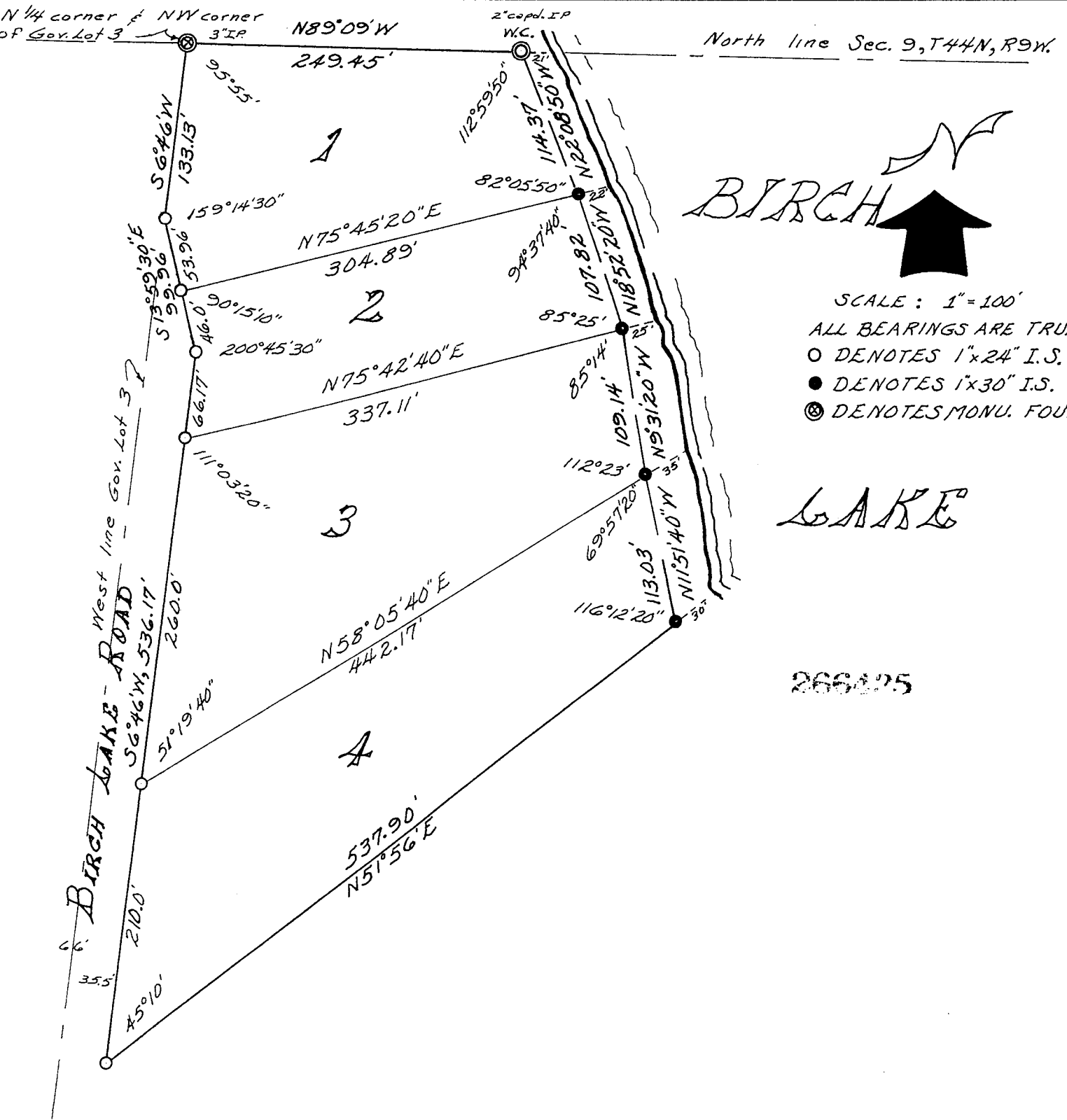

I, Ronald L. Peterson, Wisconsin Registered Land Surveyor, hereby certify that in compliance with Chapter 236.34 of the Wisconsin Statutes, and under the direction of Perry A. Risberg, owner of said land, I have surveyed, divided and mapped the land herein described, and that such map is a correct representation of the land surveyed, and that this land is located in Government Lot Three (3), Section Nine (9), Township Forty-four (44) North, Range Nine (9) West, Bayfield County, Wisconsin, described as follows:

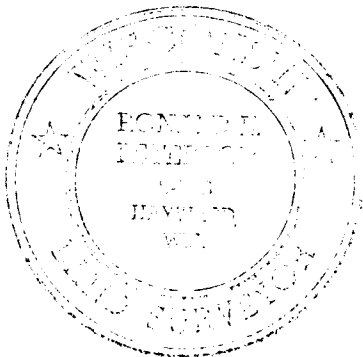

Ronald L. Peterson
6-28-69

GL. 3 9-44-9

267

UNOFFICIAL COPY

Contact the Bayfield County Register of Deeds
Office to obtain an official copy of this document.

Commencing at the Northwest corner of Government Lot Three (3), Section Nine (9), Township Fourty-four (44) North, Range Nine (9) West; thence South 6°46' West, 133.13 feet along the West line of said Government Lot 3 to the northeasterly right of way line of Birch Lake Road; thence South 13°59'30" East along said right of way line 99.96 feet; thence South 6°46' West along said easterly right of way line 536.17 feet; thence North 51°56' East, 537.90 feet to the meander corner on the westerly shore of Birch Lake; thence along the meander line as follows: North 11°51'40" West, 113.03 feet; thence North 9°31'20" West 109.14 feet; thence North 18°52'20" West, 107.82 feet; thence North 22°08'50" West, 114.37 feet to the North line of said Government Lot 3 and the end of the meander line; thence North 89°09' West along the North line of said Government Lot 3, 249.45 feet to the point of beginning, and including all the land between the meander line and the water's edge of Birch Lake between the parcel lines extended. Subject to all easements and reservations of record.

This instrument drafted by
R. L. Peterson, June 28, 1969