

# UNOFFICIAL COPY

Contact the Bayfield County Register of Deeds Office to obtain an official copy of this document.

**22. 17-44-9**

**BAYFIELD COUNTY - CERTIFIED SURVEY MAP**  
 LOCATED IN GOV'T LOT 2, SECTION 17, T. 44 N. R. 9 W.,  
 IN THE TOWN OF BARNES, BAYFIELD COUNTY, WISCONSIN.

CERTIFIED SURVEY MAP NUMBER 000216

MIDDLE

EAU CLAIRE

LAKE

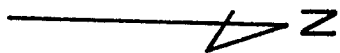

**LEGEND**

- 3/8" IRON ROD FOUND IN PLACE.
- ⊙ 1-1/2" IRON PIPE FOUND IN PLACE.
- 1" x 30" IRON PIPE SET THIS SURVEY, 168LBS./LIN.FT.

BEARINGS ARE ASSUMED, BASED ON THE SOUTH LINE BEING WEST.

FEB. 22, 1978.



SURVEY BY:

*Thomas W. Nelson*

THOMAS W. NELSON  
 WIS. REG. NO. S-263

DATED THIS 21<sup>ST</sup> DAY OF March, 1978.

MAP BY: T.E.O.

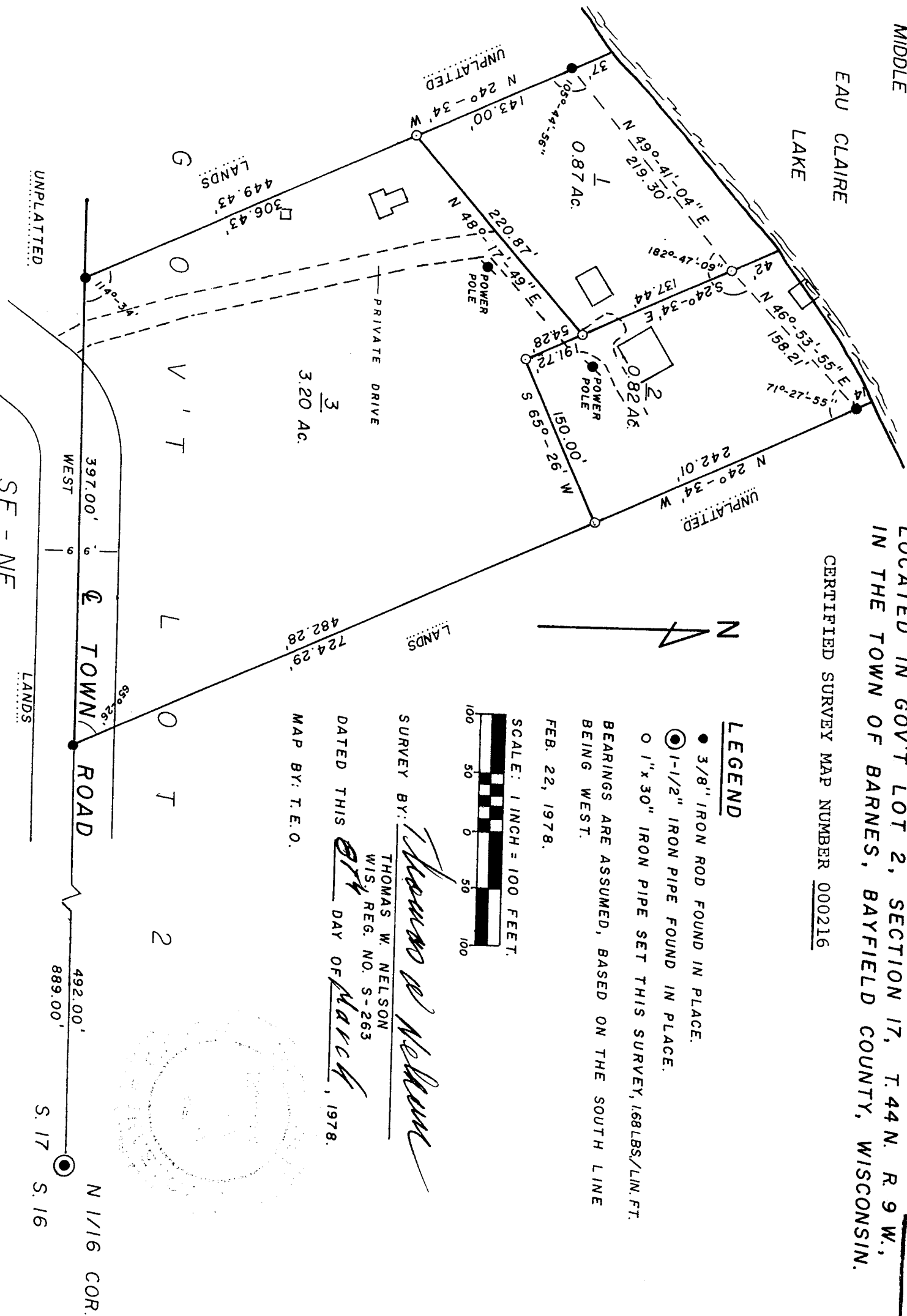
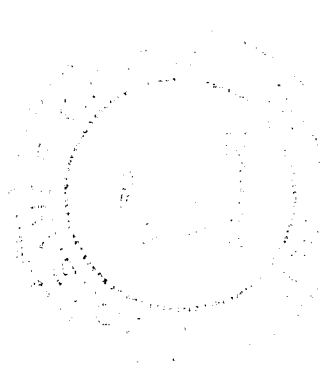

# UNOFFICIAL COPY

Contact the Bayfield County Register of Deeds  
Office to obtain an official copy of this document.

## SURVEYOR'S CERTIFICATE

I, Thomas W. Nelson, Registered Land Surveyor, hereby certify:

That on the order of James Clements, I have surveyed, divided and mapped the following described property located in Gov't. Lot 2, Section 17, T. 44N., R. 9 W., Town of Barnes, Bayfield County, Wisconsin.

To locate the Point of Beginning, commence at the SE corner of said Gov't. Lot 2, which is marked by a 1-1/2 inch iron pipe, and run West along the South line of said Gov't. Lot 2, 492.00 feet to a 3/8 inch rebar, which is the Point of Beginning.

Thence from said Point of Beginning by metes and bounds;

N.24°-34' W., 724.29 feet to a 3/8 inch rebar near the shore of Middle Eau Claire Lake (passing through a 1 inch iron pipe at 482.28 feet).

Thence along a meander line near the shore of Middle Eau Claire Lake, S. 46°-53'-55" W., 158.21 feet to a 1 inch iron pipe.

Thence S. 44°-41'-04" W., 219.30 feet to a 3/8 inch rebar.

Thence, leaving said meander line, S. 24°-34' E., 449.43 feet to a 3/8 inch rebar on the South line of said Gov't. Lot 2, (passing through a 1 inch iron pipe at 143.00 feet).

Thence East along said South line, 397.00 feet to the Point of Beginning.

Excluding that part of the Town Road lying within said described parcel.

Parcel includes that land lying between the meander line and the shore of Middle Eau Claire Lake and the extensions of the lot lines to said shore.

Parcel contains 4.89 acres.

Dated this 8<sup>th</sup> day of March, 1978.

  
Thomas W. Nelson  
Wis. Reg. No. S-263

## OWNER'S CERTIFICATE

As owner, I, James Clements, hereby certify that I have caused the land described on this Certified Survey Map to be surveyed, divided, and mapped as shown.

Dated this 30 day of March, 1978.

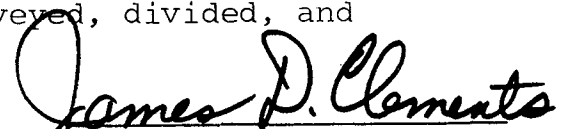
  
James Clements-Owner

Approved David K. Lee  
David K. Lee  
Bayfield County Survey Committee

Dated this 13<sup>th</sup> day of March, 1978.