

**UNOFFICIAL
COPY**

Contact the Bayfield County Register of Deeds
Office to obtain an official copy of this document.

LAKE LODGE ADDITION TO WILDE RIVER

LOCATED IN THE SOUTHWEST 1/4 OF SECTION 14, THE SOUTHEAST
1/4 OF SECTION 15, THE NORTHWEST 1/4 & THE NORTHEAST 1/4 OF SECTION 22,
AND THE NORTHWEST 1/4 OF SECTION 23, TOWNSHIP 43 NORTH,
RANGE 7 WEST, TOWN OF CABLE, BAYFIELD COUNTY, WISCONSIN.

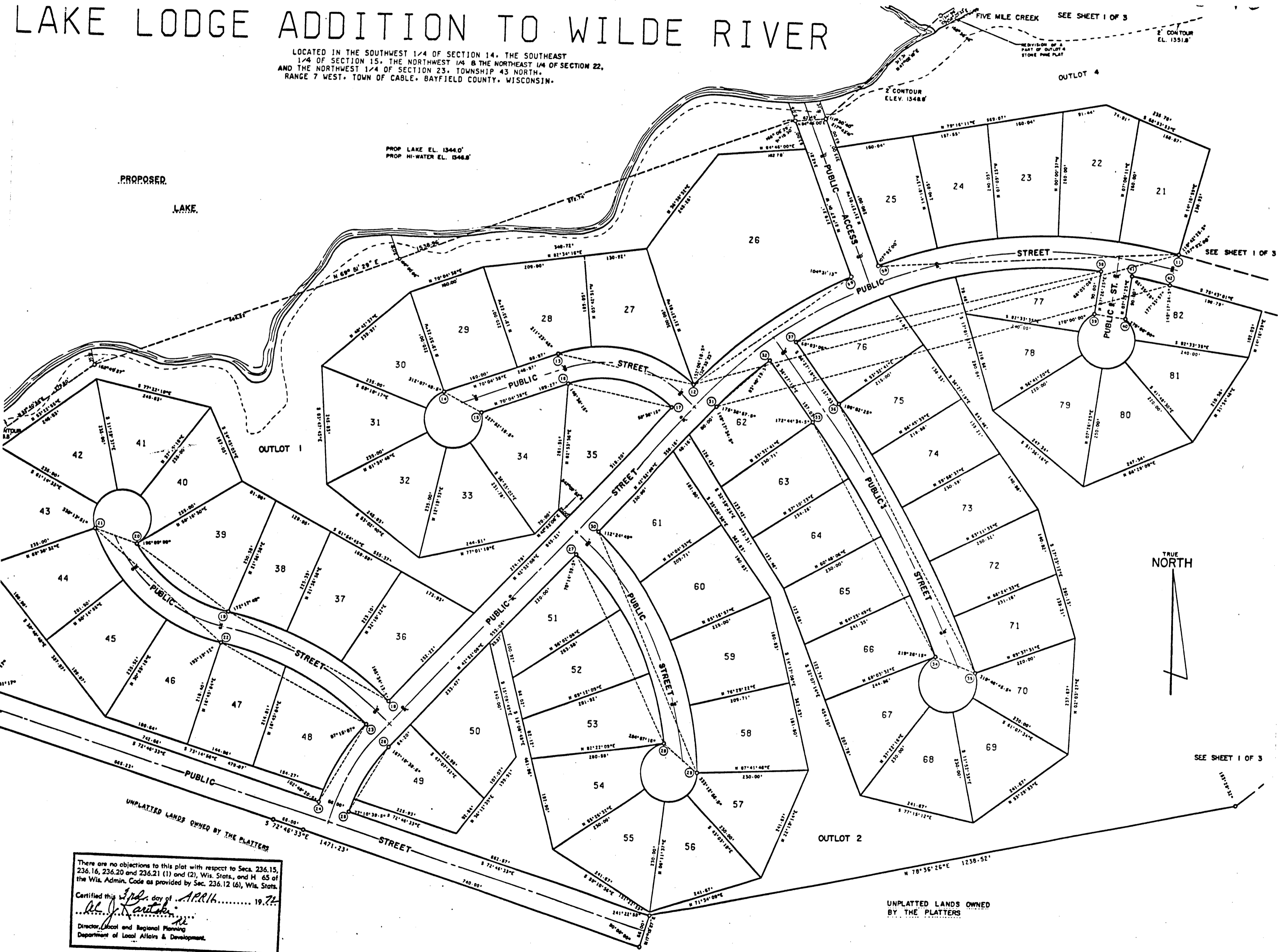

There are no objections to this plat with respect to Secs. 236.15,
236.16, 236.20 and 236.21 (1) and (2), Wis. Stats., and H. 65 of
the Wis. Admin. Code as provided by Sec. 236.12 (6), Wis. Stats.
Certified this 3rd day of APRIL, 1972
[Signature]
Director, Local and Regional Planning
Department of Local Affairs & Development.

LAKE LODGE ADDITION TO WILDE RIVER

LOCATED IN THE SOUTHWEST 1/4 OF SECTION 14, THE SOUTHEAST 1/4 OF SECTION 15, THE NORTHWEST 1/4 & THE NORTHEAST 1/4 OF SECTION 22, AND THE NORTHWEST 1/4 OF SECTION 23, TOWNSHIP 43 NORTH, RANGE 7 WEST, TOWN OF CABLE, BAYFIELD COUNTY, WISCONSIN.

SURVEYOR'S CERTIFICATE

UNOFFICIAL COPY

Contact the Bayfield County Register of Deeds Office to obtain an official copy of this document.

| CURVE NO. | LOT NO. | RADIUS LENGTH | CHORD LENGTH | ARC LENGTH | CHORD BEARING | CENTRAL ANGLE | TANGENT BEARING |
|-----------|---------|---------------|--------------|------------|----------------|---------------|-----------------|
| 1-2 | 3 | 675.50 | 428.38 | 435.91 | S 57°42'08.5"W | 36°58'25" | S 39°12'56.0"W |
| | 4 | 675.50 | 219.94 | 220.93 | S 66°49'11.0"W | 18°44'20" | |
| 3-4 | 6 | 278.90 | 298.88 | 315.42 | N 43°24'34.0"W | 64°47'52" | N 11°00'38.0"W |
| | 7 | 278.90 | 104.52 | 105.14 | N 21°48'36.5"W | 21°38'57" | |
| 5-6 | 10 | 60.00 | 88.99 | 276.73 | S 27°56'19.5"E | 264°15'39" | N 75°48'30.0"W |
| | 11 | 60.00 | 100.00 | 10.01 | N 80°35'48.0"W | 09°33'36" | |
| | 12 | 60.00 | 57.09 | 59.49 | S 66°13'30.0"W | 56°48'48" | |
| | 13 | 60.00 | 57.09 | 59.49 | S 09°24'42.0"W | 56°48'48" | |
| | 14 | 60.00 | 57.09 | 59.49 | S 47°24'06.0"E | 56°48'48" | |
| 7-8 | 15 | 212.90 | 228.15 | 240.78 | S 43°24'34.0"E | 64°47'52" | S 75°48'30.0"E |
| | 16 | 212.90 | 17.62 | 17.62 | S 13°22'54.0"E | 04°44'32" | |
| 9-10 | 17 | 675.50 | 263.49 | 265.19 | N 86°57'49.0"W | 22°29'36" | S 81°47'23.0"W |
| | 18 | 675.50 | 226.71 | 226.71 | N 89°36'45.0"W | 19°11'44" | |
| | 19 | 675.50 | 38.88 | 38.88 | N 77°21'57.0"W | 03°17'52" | |
| 11-18 | 21 | 1023.89 | 628.26 | 638.56 | S 86°54'59.0"W | 35°44'00" | N 75°43'01.0"W |
| | 22 | 1023.89 | 127.63 | 127.71 | N 79°17'25.0"W | 07°08'48" | |
| | 23 | 1023.89 | 127.63 | 127.71 | N 86°26'13.0"W | 07°08'48" | |
| | 24 | 1023.89 | 127.63 | 127.71 | S 86°24'59.0"W | 07°08'48" | |
| | 25 | 1023.89 | 127.63 | 127.71 | S 79°16'11.0"W | 07°08'48" | |
| 12-13 | 27 | 283.00 | 294.86 | 310.15 | S 54°01'46.0"W | 22°19'16" | S 65°11'24.0"W |
| | 28 | 283.00 | 232.84 | 239.97 | N 78°31'37.0"W | 62°47'30" | N 47°07'52.0"W |
| | 29 | 283.00 | 70.00 | 70.18 | N 71°25'21.5"W | 48°34'59" | |
| 14-15 | 30 | 60.00 | 88.99 | 276.73 | S 77°10'53.5"W | 14°12'31" | S 70°04'38.0"W |
| | 31 | 60.00 | 50.00 | 51.57 | S 45°27'10.5"W | 49°14'55" | |
| | 32 | 60.00 | 50.00 | 51.57 | S 03°47'44.5"E | 49°14'55" | |
| | 33 | 60.00 | 50.00 | 51.57 | S 53°02'39.5"E | 49°14'55" | |
| | 34 | 60.00 | 50.00 | 51.57 | N 77°42'25.5"E | 49°14'55" | |
| 16-17 | 36 | 217.00 | 66.46 | 70.44 | N 19°26'58.5"E | 67°15'59" | N 70°04'38.0"E |
| 18-19 | 37 | 712.24 | 226.09 | 237.11 | S 78°31'43.0"W | 62°47'30" | N 47°07'52.0"W |
| | 38 | 712.24 | 382.36 | 387.11 | N 62°42'45.5"W | 31°08'27" | |
| | 39 | 712.24 | 127.27 | 127.44 | N 52°15'26.0"W | 10°15'08" | |
| | 40 | 712.24 | 129.70 | 129.88 | N 62°36'13.0"W | 10°26'26" | |
| 19-20 | 41 | 301.99 | 239.65 | 245.34 | N 73°02'52.5"W | 10°26'53" | N 78°16'19.0"W |
| 20-21 | 42 | 60.00 | 92.81 | 270.89 | N 54°59'54.5"W | 46°32'49" | N 58°11'23.0"E |
| | 43 | 60.00 | 98.86 | 116.17 | N 71°09'02.5"W | 25°40'51" | |
| | 44 | 60.00 | 50.00 | 51.57 | N 02°43'20.0"E | 110°56'06" | |
| | 45 | 60.00 | 50.00 | 51.57 | N 77°22'10.5"W | 49°14'55" | |
| | 46 | 60.00 | 50.00 | 51.57 | S 53°22'54.5"W | 49°14'55" | |
| 21-22 | 47 | 367.99 | 355.57 | 371.10 | S 04°07'59.5"W | 49°14'55" | S 20°29'28.0"E |
| | 48 | 367.99 | 123.12 | 123.70 | S 49°22'53.5"E | 57°46'51" | |
| | 49 | 367.99 | 123.12 | 123.70 | S 30°07'16.5"E | 19°15'37" | |
| | 50 | 367.99 | 123.12 | 123.70 | S 49°22'53.5"E | 19°15'37" | |
| 22-23 | 51 | 646.04 | 346.83 | 351.13 | S 68°38'30.5"E | 19°15'37" | S 78°16'19.0"E |
| | 52 | 646.04 | 145.00 | 145.26 | S 82°42'05.5"E | 31°08'27" | |
| | 53 | 646.04 | 205.06 | 205.87 | S 71°49'49.5"E | 12°52'59" | |
| 23-24 | 54 | 420.40 | 186.60 | 186.16 | S 56°15'36.0"E | 18°15'28" | S 42°52'08.0"W |
| | 55 | 420.40 | 181.44 | 181.44 | S 30°02'47.5"W | 25°38'41" | |
| | 56 | 420.40 | 157.30 | 158.62 | S 19°02'43.0"W | 22°00'08" | |
| 25-26 | 57 | 354.40 | 30.03 | 30.04 | N 30°02'47.5"E | 25°38'41" | N 17°13'27.0"E |
| | 58 | 354.40 | 127.88 | 128.59 | N 19°39'07.5"E | 04°51'21" | |
| 27-28 | 59 | 639.36 | 432.10 | 440.78 | N 32°28'28.0"E | 20°47'20" | S 47°07'52.0"E |
| | 60 | 639.36 | 146.60 | 146.93 | S 27°22'51.5"E | 39°30'01" | |
| | 61 | 639.36 | 146.61 | 146.93 | S 40°32'52.0"E | 13°10'00" | |
| | 62 | 639.36 | 146.61 | 146.93 | S 27°22'51.5"E | 13°10'01" | |
| 28-29 | 63 | 60.00 | 90.84 | 273.95 | S 14°12'51.0"E | 13°10'00" | S 79°17'59.0"W |
| | 64 | 60.00 | 100.56 | 119.23 | S 51°30'07.5"E | 28°13'6" | |
| | 65 | 60.00 | 50.00 | 51.57 | S 22°22'15.0"W | 113°51'28" | |
| | 66 | 60.00 | 50.00 | 51.57 | S 59°10'56.5"E | 49°14'55" | |
| | 67 | 60.00 | 50.00 | 51.57 | N 71°34'08.5"E | 49°14'55" | |
| 29-30 | 68 | 705.36 | 537.89 | 551.86 | N 22°19'13.5"E | 49°14'55" | N 02°18'14.0"W |
| | 69 | 705.36 | 137.74 | 137.96 | N 24°43'03.0"W | 44°49'38" | |
| | 70 | 705.36 | 137.75 | 137.97 | N 07°54'26.0"W | 11°12'24" | |
| | 71 | 705.36 | 137.75 | 137.97 | N 19°56'50.5"W | 11°12'25" | |
| | 72 | 705.36 | 137.74 | 137.96 | N 30°19'15.0"W | 11°12'24" | |
| | 73 | 705.36 | 137.75 | 137.97 | N 41°31'39.5"W | 11°12'25" | |
| 31-32 | 74 | 957.89 | 145.33 | 145.47 | N 47°13'10.5"E | 08°42'05" | N 42°52'08.0"E |
| 33-34 | 75 | 2180.77 | 550.96 | 552.43 | S 29°11'53.5"E | 14°30'51" | S 36°27'19.0"E |
| | 76 | 2180.77 | 138.08 | 138.10 | S 34°38'28.0"E | 03°37'42" | |
| | 77 | 2180.77 | 138.09 | 138.11 | S 31°00'45.5"E | 03°37'43" | |
| | 78 | 2180.77 | 138.09 | 138.11 | S 27°23'02.5"E | 03°37'43" | |
| | 79 | 2180.77 | 138.09 | 138.11 | S 23°45'19.5"E | 03°37'43" | |
| 34-35 | 80 | 60.00 | 89.54 | 275.91 | S 68°38'08.5"E | 263°28'41" | S 63°08'12.0"W |
| | 81 | 60.00 | 101.82 | 121.19 | S 05°14'14.0"W | 115°43'56" | |
| | 82 | 60.00 | 50.00 | 51.57 | S 77°15'11.5"E | 49°14'55" | |
| | 83 | 60.00 | 50.00 | 51.57 | N 53°29'53.5"E | 49°14'55" | |
| 35-36 | 84 | 2246.77 | 828.31 | 830.98 | N 04°14'58.5"E | 49°14'55" | N 20°22'29.0"W |
| | 85 | 2246.77 | 128.10 | 128.12 | N 28°24'54.0"W | 16°04'50" | |
| | 86 | 2246.77 | 128.10 | 128.12 | N 21°58'58.0"W | 03°12'58" | |
| | 87 | 2246.77 | 128.10 | 128.12 | N 23°11'56.0"W | 03°12'58" | |
| | 88 | 2246.77 | 128.10 | 128.12 | N 38°41'52.0"W | 03°12'58" | |
| | 89 | 2246.77 | 128.10 | 128.12 | N 31°57'52.0"W | 03°12'58" | |
| | 90 | 2246.77 | 128.10 | 128.12 | N 31°50'50.0"W | 03°12'58" | |
| 37-38 | 91 | 957.89 | 654.40 | 667.85 | N 73°29'33.0"E | 09°58'40" | N 55°31'08.0"E |
| | 92 | 957.89 | 217.38 | 217.85 | N 62°02'03.5"E | 13°01'51" | |
| | 93 | 957.89 | 143.55 | 143.68 | N 72°50'49.0"E | 08°35'40" | |
| 39-40 | 94 | 60.00 | 305.01 | 306.31 | N 06°18'18.5"E | 18°19'19" | S 64°04'23.0"W |
| | 95 | 60.00 | 66.00 | 307.11 | S 82°33'35.0"E | 233°15'56" | |
| | 96 | 60.00 | 48.94 | 50.41 | S 40°00'19.0"W | 48°08'08" | |
| | 97 | 60.00 | 50.00 | 51.57 | S 08°41'12.5"E | 49°14'55" | |
| | 98 | 60.00 | 50.00 | 51.57 | S 57°56'07.5"E | 49°14'55" | |
| | 99 | 60.00 | 50.00 | 51.57 | N 72°48'57.5"E | 49°14'55" | |
| | 100 | 60.00 | 50.00 | 51.57 | N 23°34'02.5"E | 49°14'55" | |
| 41-42 | 101 | 957.89 | 48.94 | 50.41 | N 25°07'29.0"W | 48°08'08" | S 80°35'07.0"E |
| 43-44 | 102 | 824.95 | 368.94 | 374.53 | S 31°27'05.5"W | 34°20'13" | S 14°16'59.0"W |
| | 103 | 824.95 | 186.37 | 187.27 | S 22°52'02.5"W | 17°10'07" | |
| | 104 | 824.95 | 186.56 | 187.26 | S 40°02'09.0"W | 17°10'06" | |
| 45-46 | 105 | 60.00 | 88.99 | 276.73 | S 83°30'37.5"E | 264°15'39" | S 48°37'12.0"W |
| | 106 | 60.00 | 50.00 | 51.57 | S 23°59'44.5"W | 49°14'55" | |
| | 107 | 60.00 | 50.00 | 51.57 | S 25°15'10.5"E | 49°14'55" | |
| | 108 | 60.00 | 50.00 | 51.57 | S 74°30'05.5"E | 49°14'55" | |
| | 109 | 60.00 | 102.05 | 122.01 | N 22°37'00.0"E | 116°30'54" | |
| 47-48 | 110 | 690.95 | 407.91 | 414.08 | N 31°27'05.5"E | 34°20'13" | N 48°37'12.0"E |
| | 111 | 690.95 | 115.00 | 115.13 | N 43°50'47.0"E | 09°32'50" | |
| | 112 | 690.95 | 115.00 | 115.13 | N 34°17'57.0"E | 09°32'50" | |
| | 113 | 690.95 | 115.00 | 115.13 | N 24°45'07.0"E | 09°32'50" | |
| 48-49 | 114 | 741.50 | 68.65 | 60.68 | N 17°07'50.5"E | 05°41'43" | S 75°43'01.0"E |
| | 115 | 741.50 | 797.55 | 842.08 | N 71°44'57.5"E | 65°04'03" | |
| | 116 | 741.50 | 166.68 | 167.03 | S 82°10'12.0"E | 12°54'22" | |
| | 117 | 741.50 | 160.00 | 160.31 | N 85°10'59.5"E | 12°23'15" | |
| | 118 | 741.50 | 160.00 | 160.31 | N 72°47'44.5"E | 12°23'15" | |
| | 119 | 741.50 | 173.58 | 173.98 | N 59°52'49.0"E | 13°26'36" | |
| | 120 | 741.50 | 180.00 | 180.45 | N 46°11'13.5"E | 13°56'35" | |
| 50-51 | 121 | 1209.32 | 500.93 | 504.98 | N 51°10'07.0"E | 23°54'22" | N 39°12'56.0"E |
| 52-53 | 122 | 334.96 | 276.79 | 285.34 | N 38°43'04.0"E | 48°48'28" | N 63°07'18.0"E |
| 54-55 | 123 | 268.96 | 226.25 | 228.12 | S 38°43'04.0"W | 48°48'28" | S 14°18'50.0"W |
| 56-57 | 124 | 1275.32 | 528.26 | 532.11 | S 51°10'07.0"W | 23°54'22" | S 63°07'18.0"W |
| 1-10 | 125 | 675.50 | 726.58 | 767.12 | S 71°44'57.5"W | 65°04'03" | S 39°12'56.0"W |
| | 126 | 675.50 | 428.38 | 435.91 | S 57°42'08.5"W | 36°58'25" | |
| | 127 | 675.50 | 66.00 | 68.03 | S 78°59'22.0"W | 05°36'02" | |
| | 128 | 675.50 | 263.49 | 265.19 | N 86°57'49.0"W | 22°29'36" | |
| 31-42 | 129 | 957.89 | 978.23 | 1028.74 | N 73°34'33.5"E | 61°24'51" | N 42°52'08.0"E |
| | 130 | 957.89 | 145.33 | 145. | | | |