

#151
 H 2017 2-11-18
 10-40-512
 9-14-9

270

6230119-44-9

CERTIFIED SURVEY MAP #000215

SURVEYOR'S CERTIFICATE

I, LADD D. GOULD, REGISTERED LAND SURVEYOR, HEREBY CERTIFY THAT I HAVE SURVEYED AND MAPPED A PARCEL OF LAND LOCATED IN GOV'T. LOT 3, SECTION 8, AND GOV'T. LOTS 8 AND 11, SECTION 9, T44N, R9W, TOWN OF BARNES, BAYFIELD COUNTY, WISCONSIN, MORE PARTICULARLY DESCRIBED AS FOLLOWS:
 COMMENCING AT THE EAST 1/4 CORNER OF SECTION 8, THENCE S87°45'00"W, 210.00 FT., THENCE S44°08'10"E, 240.00 FT., TO A 5/8" RE-BAR AND THE POINT OF BEGINNING, THENCE N46°38'43"E, 557.21 FT., THENCE ALONG THE CHORD OF A CURVE, S22°14'12"E, 318.50 FT., THENCE S0°37'30"E, 443.17 FT., THENCE N86°48'00"W, 111.08 FT., THENCE S0°11'00"W, 325.51 FT., THENCE N87°35'30"W, 300.00 FT., THENCE N46°17'45"E, 90.36 FT., THENCE N8°29'55"E, 110.36 FT., THENCE N10°44'50"E, 81.67 FT., THENCE N11°43'12"W, 140.31 FT., THENCE N31°23'43"W, 180.85 FT., THENCE N38°05'40"W, 150.63 FT., TO THE POINT OF BEGINNING.
 THAT I HAVE MADE SUCH SURVEY UNDER THE PROVISIONS OF CHAPTER 236 OF THE WISCONSIN STATUTES AND THE SUBDIVISION REGULATIONS OF THE TOWNSHIP OF BARNES, IN SURVEYING, DIVIDING AND MAPPING THE SAME.
 THAT I HAVE FULLY COMPLIED WITH THE PROVISIONS OF CHAPTER 236 OF THE WISCONSIN STATUTES AND THE SUBDIVISION REGULATIONS OF THE TOWNSHIP OF BARNES, IN SURVEYING, DIVIDING AND MAPPING THE SAME.
 THE ABOVE DESCRIPTION ALSO INCLUDES ALL THE LAND LYING BETWEEN THE MEANDER LINE AND THE HIGH WATER MARK OF MIDDLE EAU CLAIRE LAKE BETWEEN THE PARCEL LINES EXTENDED.
 DATED THIS 10TH DAY OF MARCH 1978.

Ladd D. Gould
 LADD D. GOULD RLS NO. S1171

320086

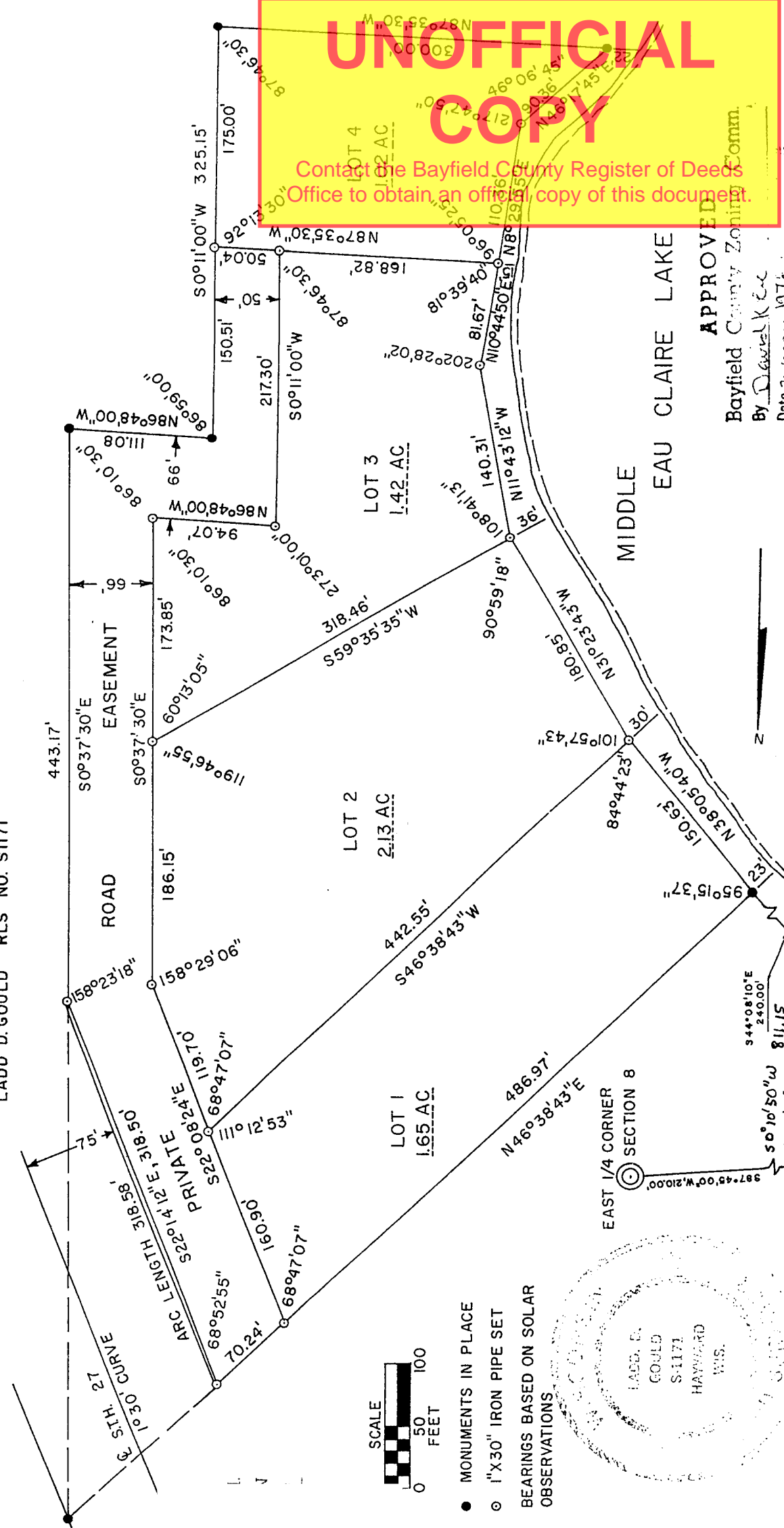

UNOFFICIAL COPY
 Contact the Bayfield County Register of Deeds Office to obtain an official copy of this document.

APPROVED
 Bayfield County Zoning Comm.
 By *[Signature]*
 Date 7/10/2018