

UNOFFICIAL COPY

Contact the Bayfield County Register of Deeds
Office to obtain an official copy of this document.

BAYFIELD COUNTY CERTIFIED SURVEY MAP "00000000"

2" x 30" iron pipes, @
3.65 lbs/ft. -
Monuments found:
as noted.
All other corners,
1" x 24" iron pipes, 1.16 lbs/ft.
Bearings are referred
to south line of N.W. 1/4
= N. 89°-49'-47" E., as
recorded on plat of
Long Branch subdivision.
Scale: 1" = 100'

Dated this 14 day of
September, 1977.
Fred Aliesch

6" sq. conc. monument
found at W. 1/4 corner.
N. 89°-49'-47" E.
1318.11'

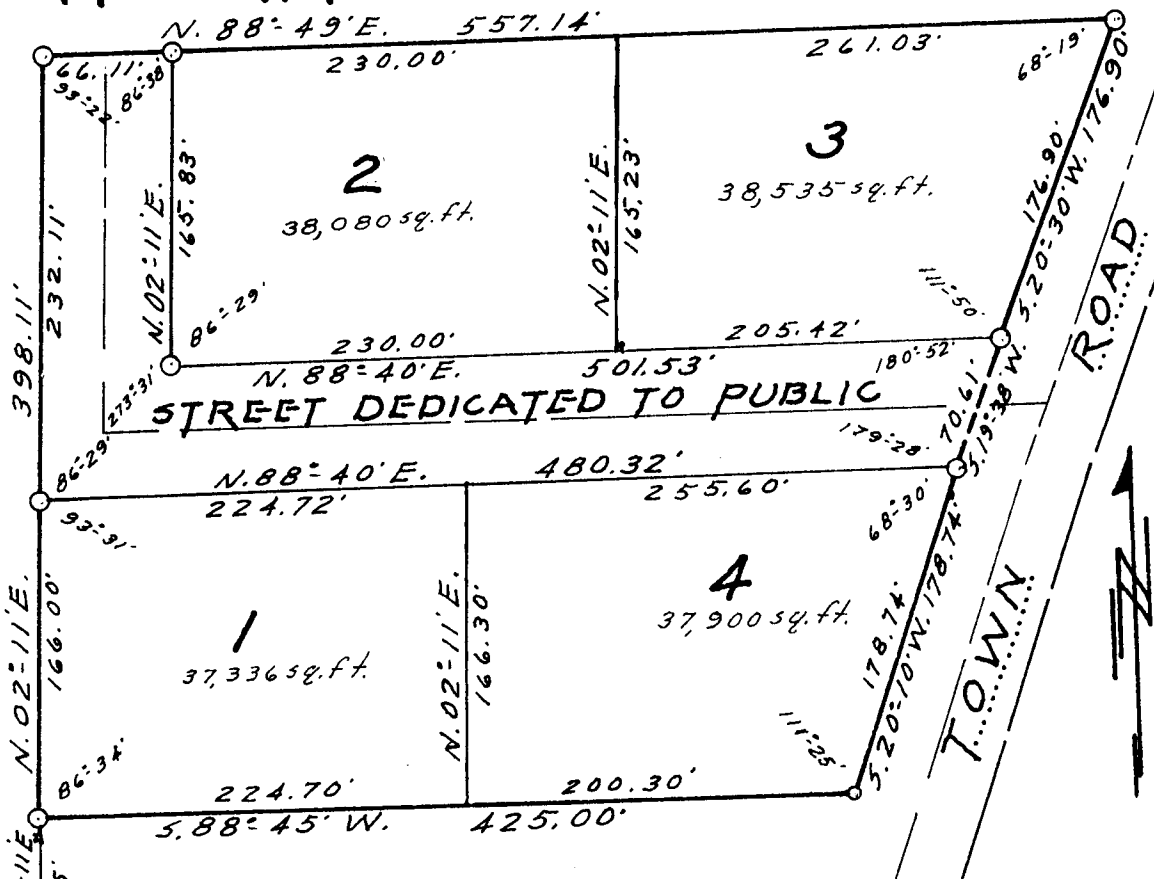

I, Fred Aliesch, registered land surveyor, hereby
certify: That in full compliance with the provisions
of Chapter 236 of the Wisconsin Statutes and the
subdivision regulations of the Town of Drummond,

and under the direction of the Town of Drummond, owner of said land, I
have surveyed, divided and mapped this Certified Survey, that this
Certified Survey Map correctly represents all exterior boundaries and
subdivision of the land surveyed, and that this land is located in the
Southeast Quarter of the Northwest Quarter (SE 1/4 of NW 1/4) of
Section Thirty-three (33), Town Forty-five (45) North, Range Five (5) West,
Town of Drummond, Bayfield County, Wisconsin, to wit:

Commencing at the West Quarter corner of Section 33, thence
North 89°-49'-47' East, 1318.11 feet; thence North 02°-11' East, 411.75
feet to the point of beginning; thence continuing North 02°-11' East,
398.11 feet; thence North 88°-49' East, 557.14 feet; thence
South 20°-30' West, 176.90 feet; thence South 19°-38' West, 70.61 feet;
thence South 20°-10' West, 178.74 feet; thence South 19°-38' West, 70.61
feet; thence South 88°-45' West, 425.00 feet to the point of
beginning.

Owners Certification of Dedication

As owners, we hereby certify that we caused the land described on
this plat to be surveyed, divided, mapped and dedicated as represented
on the plat. This plat is to correct and supersede the Certified Survey Map re-
corded at Vol. 2 of Certified Survey Maps on Page 184.

signed - John A. Wittwer
Chairman, Town of Drummond, Owner

State of Wisconsin)
(ss.
Bayfield County)

APPROVED
Bayfield County Zoning Comm.
By David K. He
Date 13 March 78 Appl# Map#



SE-NW 33-45-5

Personally came before me, this 23 day of FEBRUARY,
19 78, the above named John A. Wittwer
to me known to be the person who executed the foregoing instrument and
acknowledged the same.

Frank M. Stefani

Notary Public, Bayfield Co., WI
My Comm. (~~15~~) (Expires) 4-26-81