

UNOFFICIAL COPY

This document has not been recorded with the Bayfield County Register of Deeds Office.

PLAT BEARINGS REFERENCED TO THE EAST LINE OF SECTION 20 T 43 N R 7 W MAGNETIC BEARING N 00° 39' W

UNPLATTED LAND OWNED BY PLATTERS

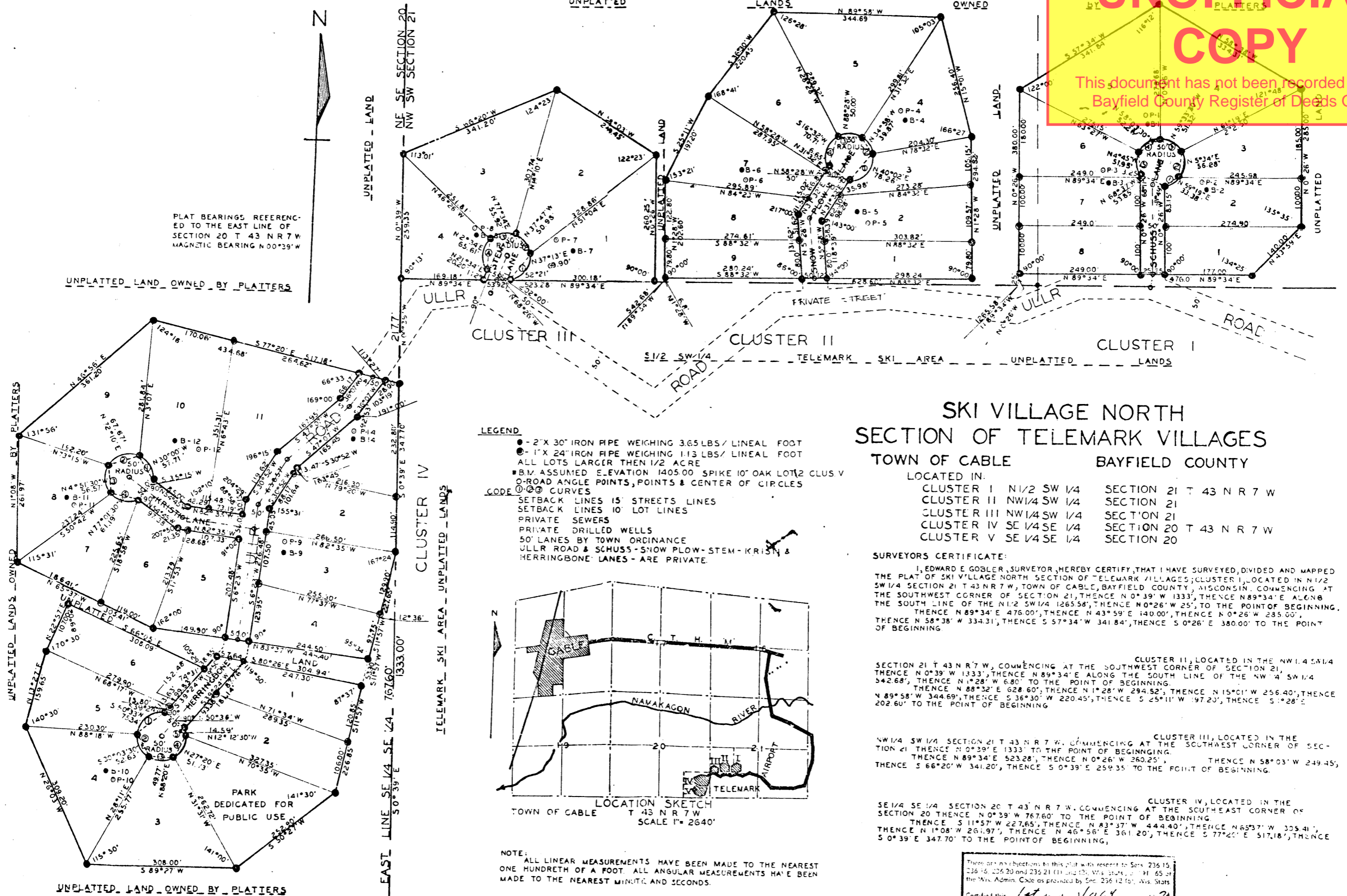

LEGEND

- - 2" X 30" IRON PIPE WEIGHING 3.65 LBS/ LINEAL FOOT
- - 1" X 24" IRON PIPE WEIGHING 1.13 LBS/ LINEAL FOOT
- ALL LOTS LARGER THAN 1/2 ACRE
- B.M. ASSUMED ELEVATION 1405.00 SPIKE 10" OAK LOT 2 CLUS V
- ROAD ANGLE POINTS, POINTS & CENTER OF CIRCLES

CODE

- ① - SETBACK LINES 15' STREETS LINES
- ② - SETBACK LINES 10' LOT LINES
- ③ - PRIVATE SEWERS
- ④ - PRIVATE DRILLED WELLS
- ⑤ - 50' LANES BY TOWN ORDINANCE
- ⑥ - ULLR ROAD & SCHUSS-SNOW PLOW-STEM-KRISH & HERRINGBONE LANES - ARE PRIVATE.

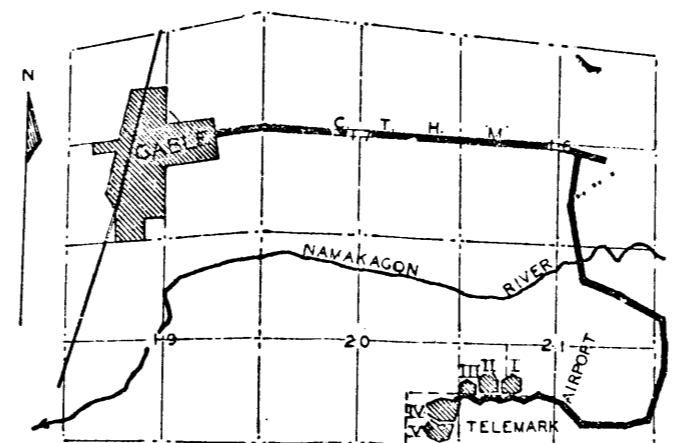

LOCATION SKETCH T 43 N R 7 W SCALE 1" = 2640'

NOTE: ALL LINEAR MEASUREMENTS HAVE BEEN MADE TO THE NEAREST ONE HUNDRETH OF A FOOT. ALL ANGULAR MEASUREMENTS HAVE BEEN MADE TO THE NEAREST MINUTE AND SECONDS.

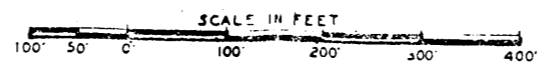

SKI VILLAGE NORTH SECTION OF TELEMARK VILLAGES TOWN OF CABLE BAYFIELD COUNTY

LOCATED IN:
 CLUSTER I NW 1/4 SW 1/4 SECTION 21 T 43 N R 7 W
 CLUSTER II NW 1/4 SW 1/4 SECTION 21
 CLUSTER III NW 1/4 SW 1/4 SECTION 21
 CLUSTER IV SE 1/4 SE 1/4 SECTION 20 T 43 N R 7 W
 CLUSTER V SE 1/4 SE 1/4 SECTION 20

SURVEYORS CERTIFICATE:
 I, EDWARD E. GOBLER, SURVEYOR, HEREBY CERTIFY THAT I HAVE SURVEYED, DIVIDED AND MAPPED THE PLAT OF SKI VILLAGE NORTH SECTION OF TELEMARK VILLAGES; CLUSTER I, LOCATED IN NW 1/4 SW 1/4 SECTION 21 T 43 N R 7 W, TOWN OF CABLE, BAYFIELD COUNTY, WISCONSIN, COMMENCING AT THE SOUTHWEST CORNER OF SECTION 21, THENCE N 0° 39' W 1333', THENCE N 89° 34' E ALONG THE SOUTH LINE OF THE NW 1/4 SW 1/4 1265.58', THENCE N 0° 26' W 25', TO THE POINT OF BEGINNING, THENCE N 89° 34' E 476.00', THENCE N 43° 59' E 140.00', THENCE N 0° 26' W 285.00', THENCE N 58° 38' W 334.31', THENCE S 57° 34' W 341.84', THENCE S 0° 26' E 380.00' TO THE POINT OF BEGINNING.

CLUSTER II, LOCATED IN THE NW 1/4 SW 1/4 SECTION 21 T 43 N R 7 W, COMMENCING AT THE SOUTHWEST CORNER OF SECTION 21, THENCE N 0° 39' W 1333', THENCE N 89° 34' E ALONG THE SOUTH LINE OF THE NW 1/4 SW 1/4 542.68', THENCE N 1° 28' W 6.80' TO THE POINT OF BEGINNING, THENCE N 88° 32' E 628.60', THENCE N 1° 28' W 294.52', THENCE N 15° 01' W 256.40', THENCE N 89° 58' W 344.69', THENCE S 36° 30' W 220.45', THENCE S 25° 11' W 197.20', THENCE S 1° 28' E 202.60' TO THE POINT OF BEGINNING.

CLUSTER III, LOCATED IN THE NW 1/4 SW 1/4 SECTION 21 T 43 N R 7 W, COMMENCING AT THE SOUTHWEST CORNER OF SECTION 21 THENCE N 0° 39' E 1333' TO THE POINT OF BEGINNING, THENCE N 89° 34' E 523.28', THENCE N 0° 26' W 260.25', THENCE N 58° 03' W 249.45', THENCE S 66° 20' W 341.20', THENCE S 0° 39' E 259.35' TO THE POINT OF BEGINNING.

CLUSTER IV, LOCATED IN THE SE 1/4 SE 1/4 SECTION 20 T 43 N R 7 W, COMMENCING AT THE SOUTHWEST CORNER OF SECTION 20 THENCE N 0° 39' W 767.60' TO THE POINT OF BEGINNING, THENCE S 11° 57' W 227.65', THENCE N 83° 37' W 444.40', THENCE N 65° 37' W 305.41', THENCE N 1° 08' W 261.97', THENCE N 46° 56' E 361.20', THENCE S 77° 20' E 517.18', THENCE S 0° 39' E 347.70' TO THE POINT OF BEGINNING.

There are no objections to this plat with respect to Secs. 236.15, 236.16, 236.20 and 236.21 (1) and (2), Wis. Stats., s. 11.65 of the Wis. Admin. Code as provided by Sec. 236.12 for Wis. Stats.
 Certified this 1st day of Nov 1970
 Edward E. Goble
 Director of Land and Regional Planning
 Department of Community Development

THIS INSTRUMENT WAS DRAFTED BY

Plat No. 27
 Bayfield County
 Received 11-22-70

T 43 N
 20 21
 29 28
 R 7 W
 ORIGINAL
 GOV'T.
 CORNER

UNOFFICIAL COPY

This document has not been recorded with the
Bayfield County Register of Deeds Office.

SKI VILLAGE NORTH SECTION OF TELEMAR VILLAGES

CLUSTER V, LOCATED IN THE SE 1/4 SECTION 20 T 43 N R 7 W, COMMENCING AT THE SOUTHEAST CORNER OF SECTION 20, THENCE N 0° 39' W 767.6', THENCE S 11° 57' W 281.55', TO THE POINT OF BEGINNING, THENCE CONTINUING S 11° 57' W 226.85', THENCE S 50° 27' W 252.90', THENCE S 89° 27' W 308.00', THENCE N 26° 03' W 309.20', THENCE N 13° 27' E 159.65', THENCE N 22° 57' E 107.00', THENCE SOUTH 66° 05' E 308.09', THENCE N 39° 24' E 38.85', THENCE S 40° 26' E 304.94' TO THE POINT OF BEGINNING.

THAT SUCH PLAT IS A CORRECT REPRESENTATION OF ALL THE EXTERIOR BOUNDARIES OF THE LAND SURVEYED AND THE SUBDIVISION THEREOF MADE.
THAT I HAVE MADE SUCH SURVEY LAND SUBDIVISION AND PLAT BY THE DIRECTION OF THE OWNERS OF SAID LANDS.

THAT I HAVE FULLY COMPLIED WITH THE PROVISIONS OF CHAPTER 236 OF THE WISCONSIN STATUTES AND THE SUBDIVISION REGULATIONS, AND THE COUNTY OF BAYFIELD AND THE TOWN OF CABLE, IN SURVEYING, DIVIDING AND MAPPING THE SAME.

APRIL 11, 1970.
REVISED MAY 16, 1970.

Edward E. Gobler
REGISTERED LAND SURVEYOR
NO 5 0527 VALID TO 1-31-72



"REVISED THIS 18TH DAY OF JUNE, 1970." E.E.G.

CORPORATE OWNERS CERTIFICATE OF DEDICATION:

THE TELEMAR LAND CO. INC., OF HAYWARD WISCONSIN, A CORPORATION DULY ORGANIZED AND EXISTING UNDER AND BY VIRTUE OF THE LAWS OF THE STATE OF WISCONSIN, AS OWNERS, WE HEREBY CERTIFY THAT WE CAUSED THE LAND DESCRIBED ON THIS PLAT TO BE SURVEYED, DIVIDED, MAPPED AND DEDICATED AS REPRESENTED ON THE PLAT. WE ALSO CERTIFY THAT THIS PLAT IS REQUIRED BY S 236.10 OR S 236.12 TO BE SUBMITTED TO THE FOLLOWING FOR APPROVAL OR OBJECTION:

TOWN OF CABLE
DIRECTOR LOCAL AND REGIONAL PLANNING DEPARTMENT OF LOCAL AFFAIRS AND DEVELOPMENT
DIVISION OF HEALTH,
DEPARTMENT OF HEALTH AND SOCIAL SERVICES

WITNESS THE HAND AND SEAL OF SAID OWNERS THIS 9TH DAY OF APRIL 1970

IN PRESENCE OF

TELEMAR LAND CO. INC.
Anthony Wise
OWNER PRESIDENT
Sheila Wise
OWNER SECRETARY

STATE OF WISCONSIN)
BAYFIELD COUNTY)

PERSONALLY CAME BEFORE ME THIS 9TH DAY OF APRIL 1970, ANTHONY WISE, PRESIDENT, AND SHEILA WISE, SECRETARY OF THE ABOVE NAMED CORPORATION, TO ME KNOWN TO BE THE PERSONS WHO EXECUTED THE FOREGOING INSTRUMENT, AND TO ME KNOWN TO BE SUCH PRESIDENT AND SECRETARY OF SAID CORPORATION AND ACKNOWLEDGED THAT THEY EXECUTED THE FOREGOING INSTRUMENT AS SUCH OFFICERS AS THE DEED OF SAID CORPORATION, BY ITS AUTHORITY.

NOTARY PUBLIC SAWYER EXISTO WISCONSIN
MY COMMISSION EXPIRES 11-15-1970

RESOLVED THAT THE PLAT OF "SKI VILLAGE NORTH-SECTION OF TELEMAR VILLAGES" IN THE TOWN OF CABLE, THE TELEMAR LAND CO. INC., OWNER, IS HEREBY APPROVED BY THE TOWN BOARD
DATE 19____ APPROVED _____
DATE 19____ SIGNED _____ TOWN CHAIRMAN
I HEREBY CERTIFY THAT THE FOREGOING IS A COPY OF A RESOLUTION, ADOPTED BY THE TOWN BOARD OF THE TOWN OF CABLE.
TOWN CLERK _____

STATE OF WISCONSIN) SS
BAYFIELD COUNTY)
TREASURER OF THE TOWN OF CABLE, DO HEREBY CERTIFY THAT IN ACCORDANCE WITH THE RECORDS IN MY OFFICE THERE ARE NO UNPAID TAXES OR UNPAID SPECIAL ASSESSMENTS AS OF 1970
DATE _____
TOWN TREASURER _____

STATE OF WISCONSIN) SS
BAYFIELD COUNTY)
SUROR OF THE COUNTY OF BAYFIELD DO HEREBY CERTIFY THAT THE RECORDS IN MY OFFICE SHOW NO UNREDEEMED TAX SALES AND NO UNPAID TAXES OR SPECIAL ASSESSMENTS AS OF 1970, AFFECTING THE LANDS INCLUDED IN THE PLAT OF THE "SKI VILLAGE NORTH SECTION OF TELEMAR VILLAGES"
DATE _____
COUNTY TREASURER _____

There are no objections to this plat with respect to Secs. 236.15, 236.16, 236.20 and 236.21 (1) and (2), Wis. Stats., and H. 65 of the Wis. Admin. Code as provided by Sec. 236.12 (6), Wis. Stats.
Certified this 1st day of July, 1970.
Al J. Kuntzke
Director, Local and Regional Planning
Department of Local Affairs & Development.

CLUSTER	CURVE NO.	CURVE DATA TABLE	CHORD LENGTH	CHORD BEARING	CENTRAL ANGLE	TANGENT BEARING	ARC
SCHUSS	1	50.00'	53.85'	S 68° 37' E	65° 08'	S 36° 03' E	56.85'
	2	50.00'	32.38'	N 59° 19' E	39° 00'	N 78° 49' E	34.05'
	3	50.00'	51.32'	N 3° 34' E	68° 30'	N 39° 49' E	59.80'
	4	50.00'	52.26'	S 28° 33' 30" W	61° 45'	N 28° 41' W	53.80'
	5	50.00'	51.95'	S 4° 45' E	63° 01'	S 89° 34' W	54.95'
	6	50.00'			62° 36'	S 26° 33' E	54.65'
SNOW PLOW	1	50.00'	50.00'	S 58° 28' E	60° 00'	S 28° 28' E	52.35'
	2	50.00'	78.26'	N 40° 02' E	103° 00'	N 88° 28' E	89.90'
	3	50.00'	50.00'	N 34° 58' W	47° 00'	N 11° 28' W	41.00'
	4	50.00'	50.00'	S 16° 32' W	60° 00'	N 58° 28' W	52.35'
	5	50.00'	70.71'		90° 00'	S 61° 32' W	78.55'
	6	50.00'					
STEV	1	50.00'	69.90'	N 37° 13' E	68° 02'	N 81° 34' E	77.80'
	2	50.00'	50.98'	N 37° 47' W	61° 18'	N 71° 08' W	55.56'
	3	50.00'	55.82'	S 77° 34' W	55° 50'	N 65° 04' W	54.55'
	4	50.00'	65.61'	N 21° 34' E	83° 00'	S 43° 34' E	71.55'
KRISTI	1	50.00'	50.00'	N 48° 26' W	60° 00'	N 5° 15' E	61.52'
	2	50.00'	57.690'		70° 30'	N 5° 15' E	74.50'
	3	50.00'	74.510'		68° 53'	S 29° 45' W	60.10'
	4	50.00'	61.190'		75° 27'	S 39° 18' E	55.86'
HERRINGBONE	1	50.00'	50.00'	N 35° 15' E	60° 00'	N 36° 15' E	52.35'
	2	50.00'	75.297'	S 50° 25' W	97° 42'	N 41° 42' W	85.75'
	3	50.00'	52.453'	N 30° 03' 30" W	63° 31'	S 1° 42' W	50.46'
	4	50.00'	48.774'	N 88° 20' E	54° 42'	S 51° 41' E	51.00'
PROX	1	50.00'	51.728'	N 27° 20' E	62° 18'	N 22° 22' W	54.36'
	2	50.00'	14.994'	N 12° 12' 30" W	15° 41'	N 22° 22' W	14.80'
	3	50.00'	50.000'	N 50° 55' W	60° 00'	S 27° 30' W	52.35'
	4	50.00'			35° 37' 18"		32.35'

FILE NO. 27
11th Bayfield County
Received 6-22-70