

# UNOFFICIAL COPY

Contact the Bayfield County Register of Deeds  
Office to obtain an official copy of this document.

Part of the  
SW 1/4 of the SW 1/4  
Section 14, T50N, R4W  
Bayfield Township  
Bayfield County, Wisconsin

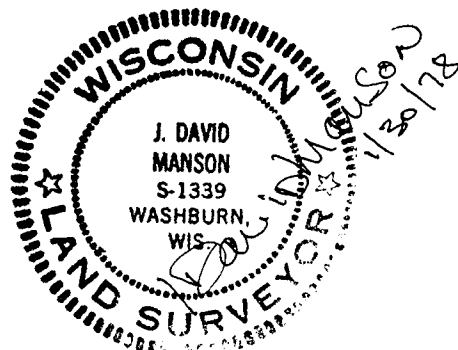
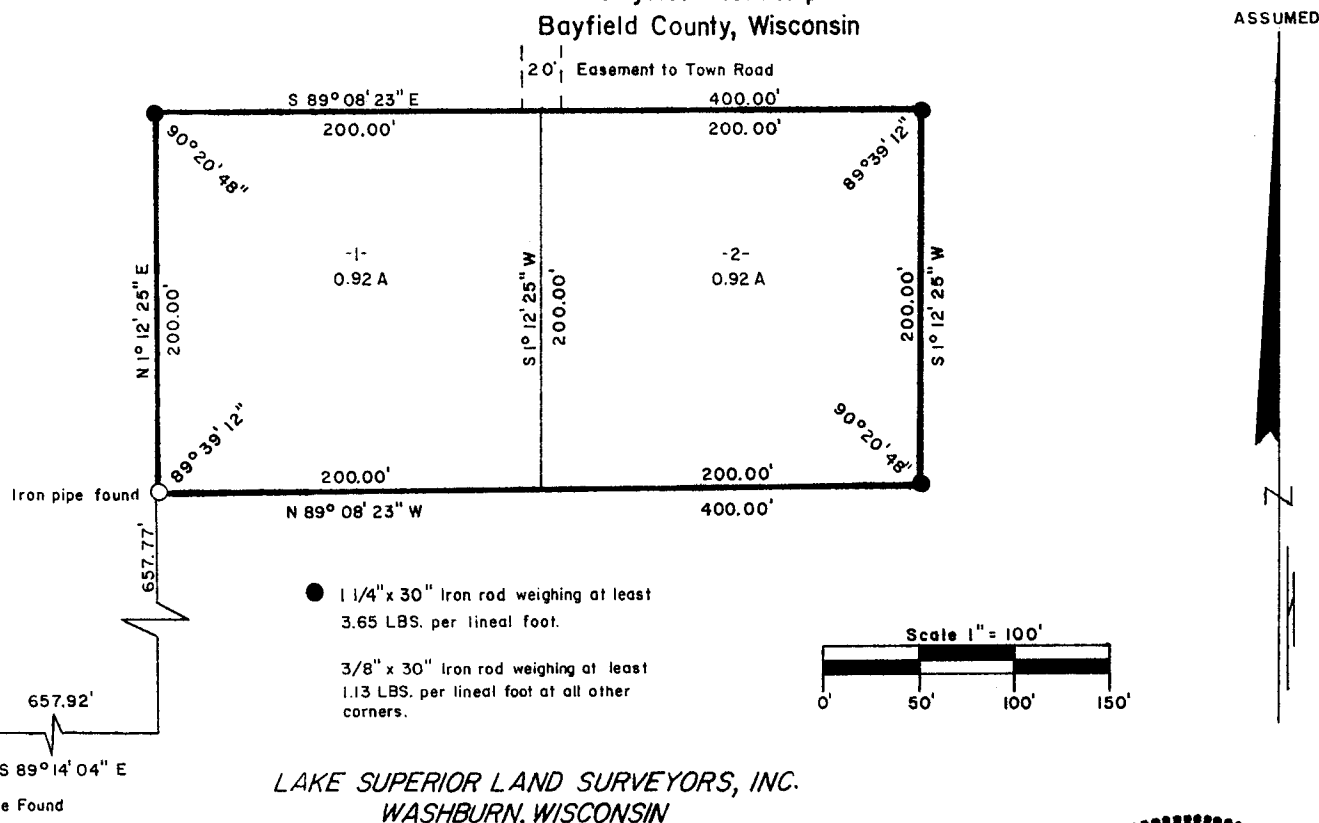

### SURVEYOR'S CERTIFICATE

I, J. David Manson, Registered Land Surveyor No. 1339, hereby certify that we have surveyed the property described below; that this plat is an accurate survey and true representation thereof and correctly shows the exterior boundary lines and the correct measurements thereof; that we have made such survey by order of WILLIAM COMPTON, and that we have complied with Chapter 236.34 of the Wisconsin Statutes.

PARCELS 1 and 2 being a parcel of land in the SW 1/4 of the SW 1/4, Section 14, Township 50 North, Range 4 West, Bayfield Township, Bayfield County, Wisconsin, more particularly described as follows: Commencing at the Section corner common to Sections 14, 15, 22 and 23, marked by an iron pipe, thence S 89°-14'04"E, along the South line of said Section 14, 657.92 feet to a point, thence N 1°-12'25"E, 657.77' feet to the place of beginning. Thence continuing N 1°-12'25"E, 200.00 feet; thence S 89°-08'23"E, 400.00 feet; thence S 1°-12'25"W, 200.00 feet; thence N 89°-08'23"W, 400.00 feet to the place of beginning.

CERTIFIED SURVEY MAP NO. 000212

**APPROVED**  
Bayfield County Zoning Comm.  
By [Signature]  
Date 1 Feb 2011 AM/PM Map#         

SW 1/4 SW 1/4 T50N R4W

492