

YOUNG'S ASSESSORS PLAT
 IN GOV'T. LOT 2, SECTION 21, T. 43 N., R. 6 W.
 TOWN OF NAMEKAGON, BAYFIELD COUNTY, WISCONSIN

I, Fred A. Esch, Registered Land Surveyor, hereby certify that I have surveyed and mapped the above described plat in accordance with the provisions of Section 70.27 of the Wisconsin Statutes.

That the plat is a correct representation of all the exterior boundaries of the land surveyed and each parcel thereof; that I have fully complied with the provisions of Section 70.27 of the Wisconsin Statutes in surveying, monumenting and mapping the same.

That the description of the land surveyed is as follows:

Commencing at the N.E. corner of section 21, thence S 00° 40' E, 343.5 along the East section line thence S 86° 42' W, 343.16 along the South line of Gov't. lot 1 to the corner common to Gov't. lot 1 and the S.E. 1/4 of the N.E. 1/4 of a point on the East line of Gov't. lot 2, the point of beginning of this plat, and of the meter-bound descriptions of the parcels contained in this plat;
 thence S 01° 02' E, along the East line of Gov't. lot 2, 259.00; thence S 88° 58' W, 202.40; thence S 88° 37' W, 316.65; thence S 88° 58' W, 210.00; thence N 04° 38' W, 354.02; thence S 25° 34' E, 127.00; thence N 11° 50' E, 108.52; thence S 20° 23' W, 131.00; thence N 5° 30' W, 94.10' to a point 21', more or less, from the water edge of Lake Namekagon, thence along the meander line along the lake S 67° 54' E, 36.20; thence S 84° 03' W, 63.25; thence S 10° 38' E, 195.24; thence S 5° 10' E, 122.00; thence N 12° 05' E, 127.00; thence N 23° 48' W, 60.00; thence N 84° 48' W, 50.00; thence S 74° 21' W, 125.00; thence N 52° 35' W, 59.40; thence S 12° 33' E, 120.00; thence N 18° 15' W, 190.00; thence S 74° 30' E, 100.00; thence S 18° 30' E, 10.00; thence S 45° 04' E, 200.00; thence N 55° 45' E, 129.24; thence N 23° 55' E, 200.00; thence S 72° 15' E, 50.00; thence N 38° 00' E, 225.00; thence S 45° 00' E, 107.48 to a point 31', more or less, from the water edge of Namekagon Lake and the end of the meander line and along the East line of Gov't. lot 2, S 01° 02' E, 343.16 to the point of beginning, enclosing all the land lying between the meander line and the water edge of Lake Namekagon.

CROSS REFERENCE TABLE

LOT NUMBER	VOLUME	PAGE	DOCUMENT NUMBER
1	167	213	201849
2	151	377	169600
3	151	378	169600
4	176	298	223915
5	115	333	99521
6	177	517	94387a
7	103	207	86797a
8	115	333	99521
9	151	376	169598
10	157	290	180835
11	320	248	323659
12	320	248	323659
13	320	246	323658
14	320	242	323656
15	320	244	323657
16	311	487	31286
17	71	164	57282a

LEGEND

Monuments found: as noted
 2" x 30" iron pipes placed: @ @ 1.25 ft. ft.
 All other lot corners staked with
 1" x 24" iron pipes @ 1.25 ft. ft. (outside of line)
 Bearings are magnetic, referred to East
 line of section 21 N 00° 40' W.
 Scale: 1" = 50' 1" x 30" iron pipes @ 1.25 ft. ft.



Witness my hand and seal of office this 10th day of November, 1981.
 Fred A. Esch, Registered Land Surveyor

Witness my hand and seal of office this 10th day of November, 1981.
 Thomas S. Callaghan, Notary Public



I, Thomas S. Callaghan, Notary Public, do hereby certify that I am a duly commissioned and qualified Notary Public in and for the State of Wisconsin, and that I am duly qualified to perform the duties of a Notary Public in and for the State of Wisconsin.

Be it resolved: That the plat entitled YOUNG'S ASSESSORS PLAT, TOWN OF NAMEKAGON, being a part of Gov't. lot 2, section 21, T. 43 N., R. 6 W., Town of Namekagon, Bayfield County, Wisconsin, having been created by the Town Board and all notices required by section 70.27 of the Wisconsin Statutes having been given, and said plat having been on file in the office of the Town Clerk for a period of 30 days after the first of these publications, and no suit having been commenced to have such plat cancelled, the Young's Assessors Plat, TOWN OF NAMEKAGON, is hereby approved.

Approved: Robert Robinson, Town Chairman, Date: Nov. 10, 1981

I hereby certify that the above resolution was adopted by the Town Board of the Town of Namekagon at a regular meeting on the 10th day of Nov., 1981.
 Howard Hallina, Town Clerk, Date: Nov. 10, 1981

There are no objections to this plat with respect to compliance with Section 70.27 of the Wisconsin Statutes.
 Certified this 10th day of November, 1981.
 Robert S. Callaghan, Notary Public
 Department of Local Affairs & Economic Development

YOUNG'S ASSESSORS PLAT
IN GOV'T. LOT 2, SECTION 21, T. 43 N., R. 6 W.
TOWN OF NAMEKAGON, BAYFIELD COUNTY, WISCONSIN

This plat was prepared by the undersigned in accordance with the provisions of Chapter 191, Stats., and Chapter 192, Stats., and is a true and correct copy of the original as the same appears on the books of the Register of Deeds of Bayfield County, Wisconsin.

Arthur J. Young
Assessor

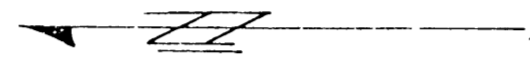

Note: location of access easements shown as in use on date of survey.

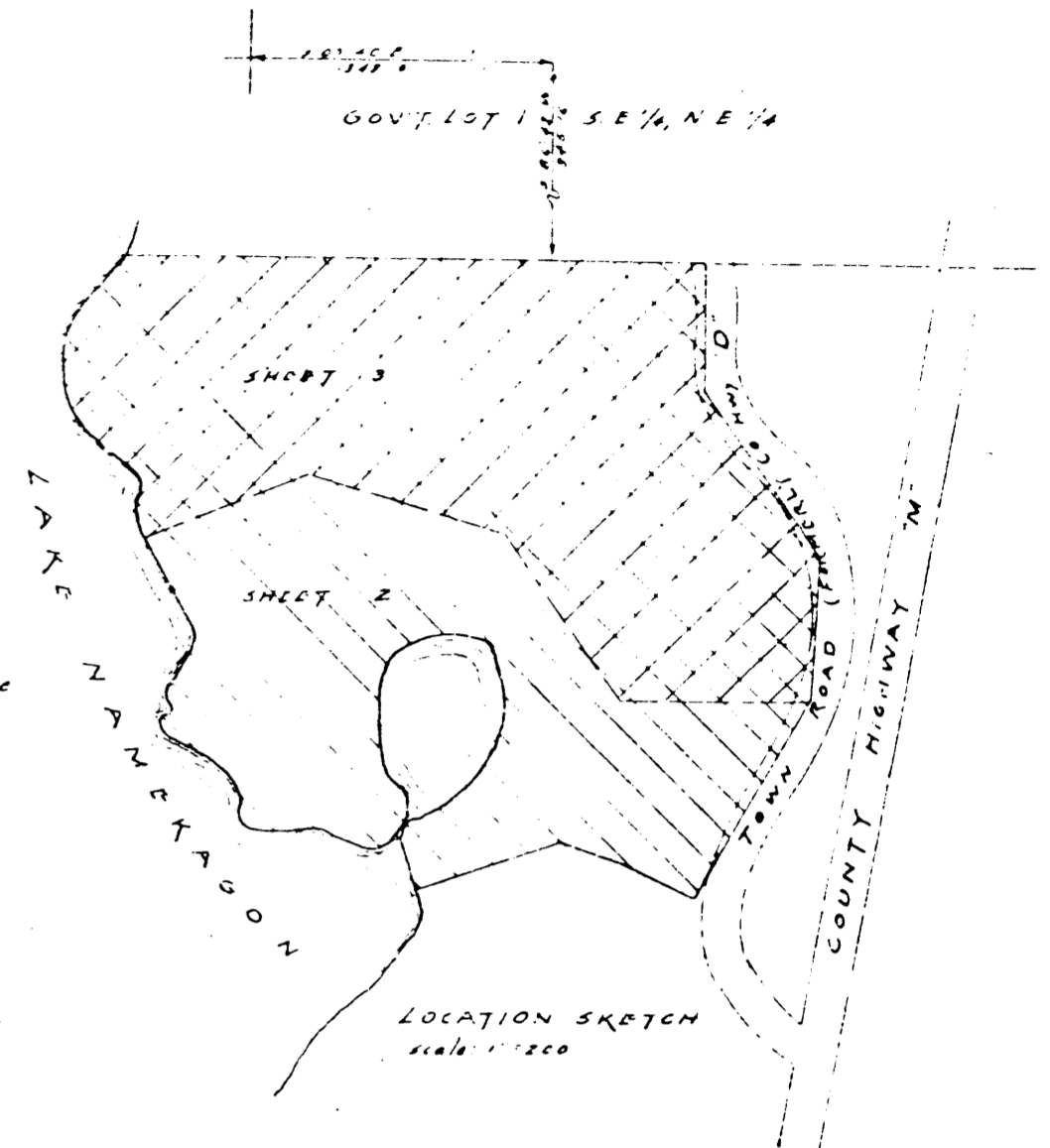

Dated this 22 day of March, 1938
Revised this 7 day of September, 1939
Arthur J. Young

L
A
K
E
N
A
M
E
K
A
G
O
N

There are 16 lots shown on this plat, numbered 1 through 16. The lots are bounded by lines of varying lengths and bearings. The bearings are given in degrees, minutes, and seconds. The distances are given in feet. The lots are situated in the Town of Namekagon, Bayfield County, Wisconsin. The plat was prepared by Arthur J. Young, Assessor, on March 22, 1938, and revised on September 7, 1939.



Dated this day of March, 1938
Arthur J. Young
Assessor

Received for Filing
June 15, 1938

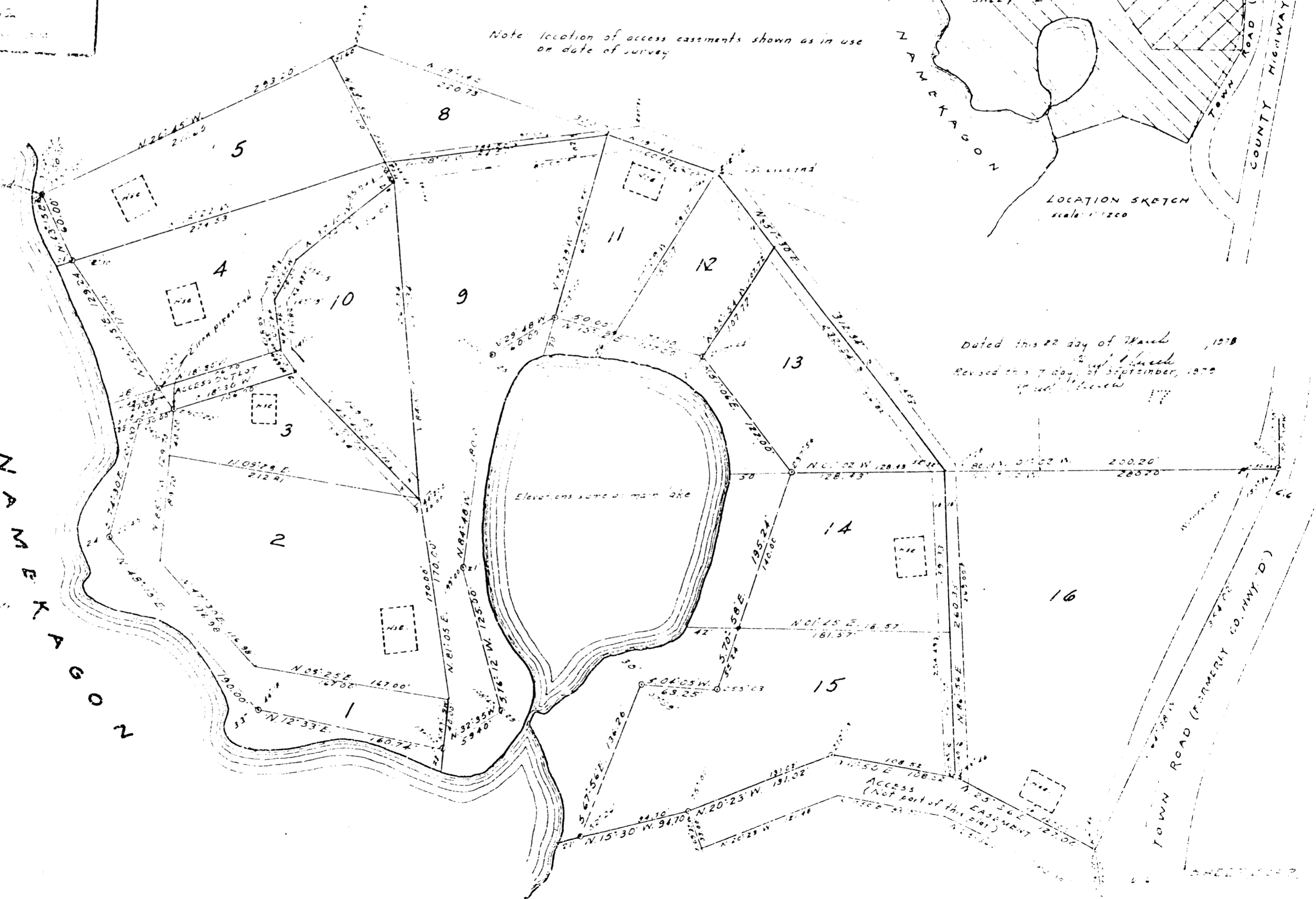

TOWN ROAD (FORMERLY CO. HWY. 'D')

Contact the Bayfield County Register of Deeds Office to obtain an official copy of this document.

YOUNG'S ASSESSORS PLAT

IN GOV'T. LOT 2, SECTION 21, T. 43 N., R. 6 W.
TOWN OF NAMEKAGON, BAYFIELD COUNTY, WISCONSIN

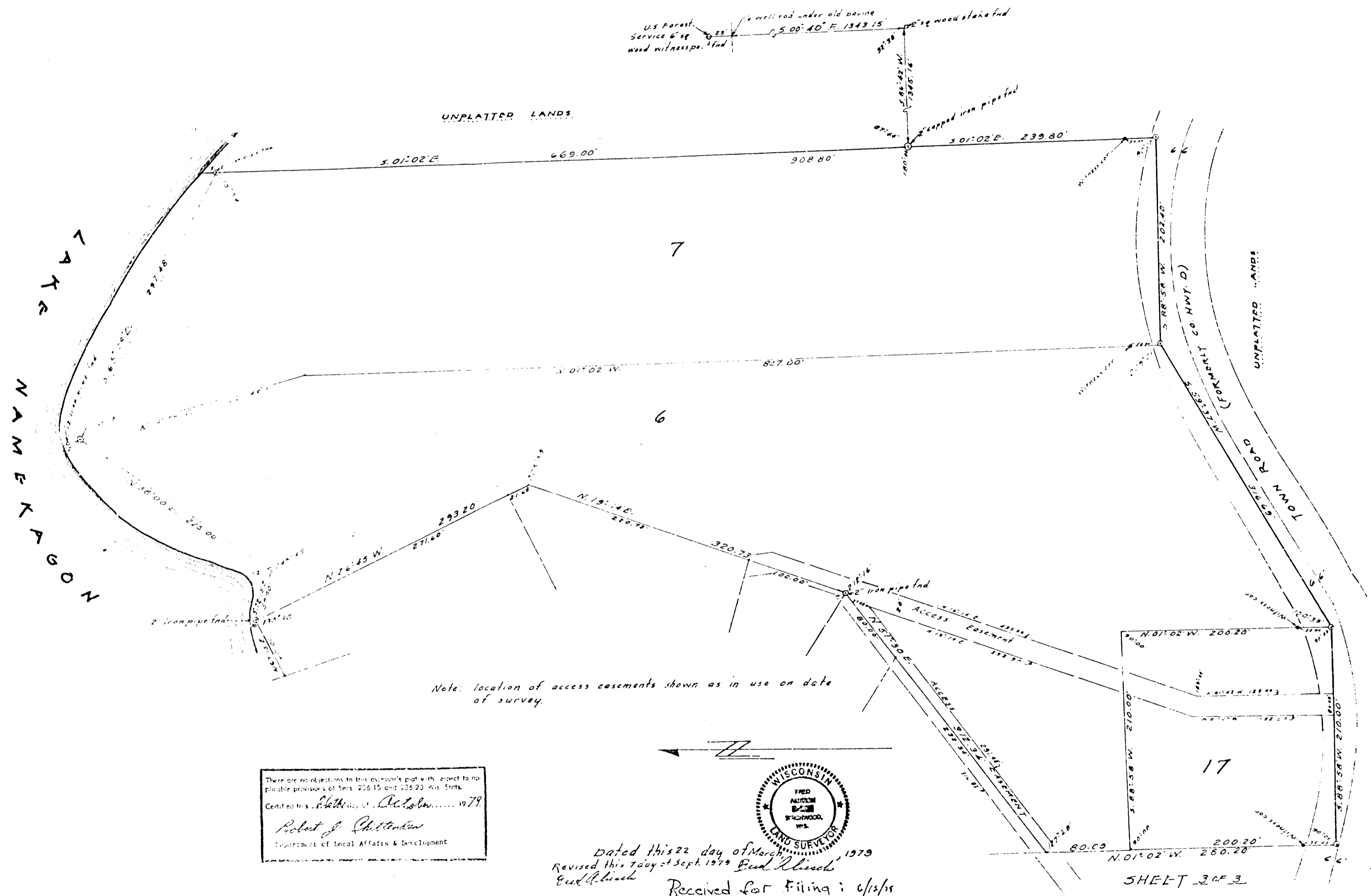

There are no objections to this assessor's plat with respect to applicable provisions of Secs. 236.15 and 236.20 Wis. Stats.
Certified this 16th day of October, 1979.
Robert J. Chittenden
Department of Local Affairs & Development



Dated this 22 day of March, 1979
Revised this 7 day of Sept. 1979
Fred Blum
Received for Filing: 6/13/88

200.20' 260.20' 210.00'