

UNOFFICIAL COPY

#156

Contact the Bayfield County Register of Deeds Office to obtain an official copy of this document.

CERTIFIED SURVEY MAP NO. 000210

PART OF THE NW 1/4 OF THE SE 1/4, SECTION 36, TOWNSHIP 44 NORTH, RANGE 8 WEST, BAYFIELD COUNTY, WISCONSIN

LEGEND

- - IRON PIPE FOUND IN PLACE
- ⊙ - 3/4" REINFORCING BAR FOUND IN PLACE
- - 1 1/2" X 30" IRON PIPE SET THIS SURVEY

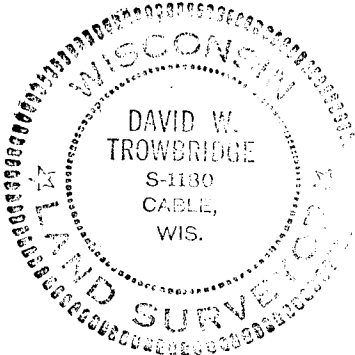

SCALE: 1" = 100'

CENTER SOUTH 1/16 SECTION 36

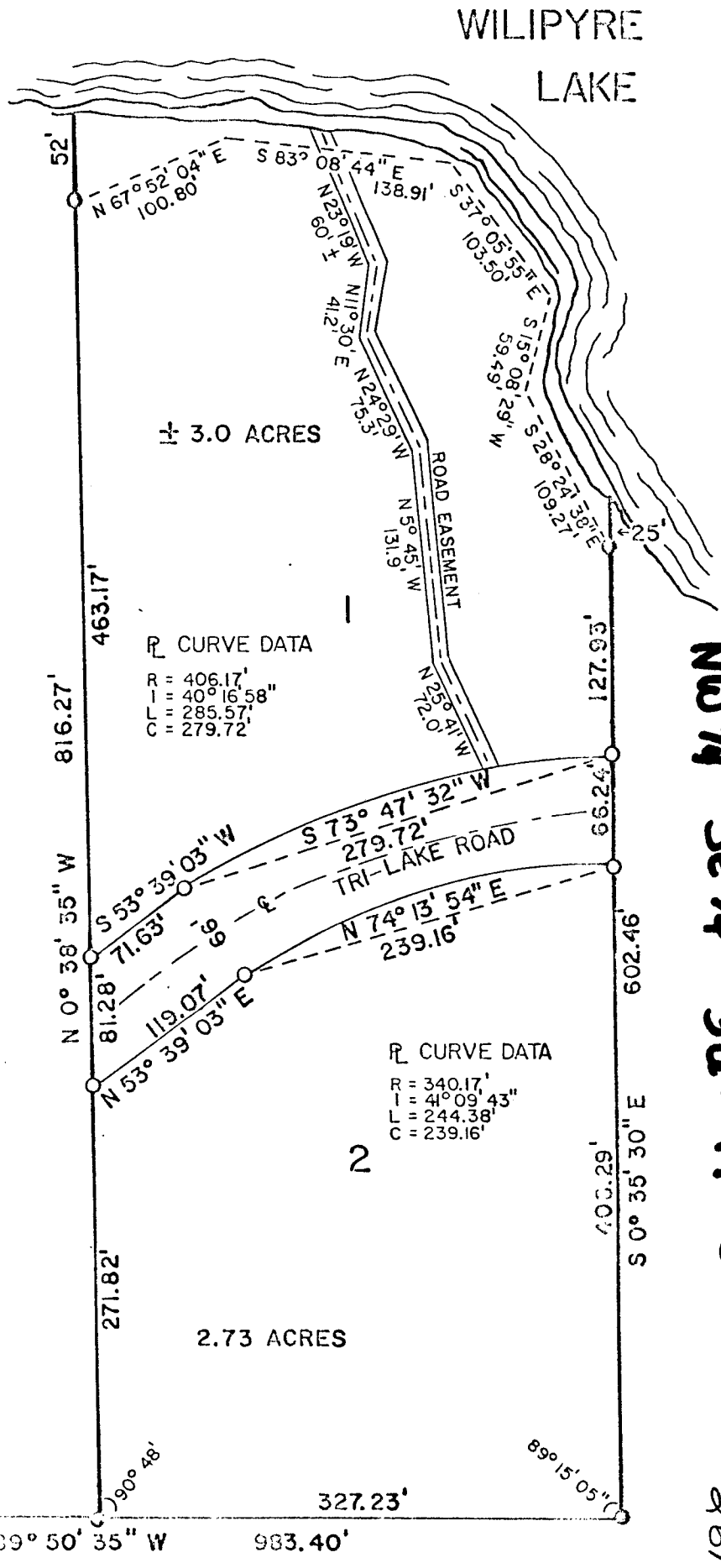

NW 1/4 SE 1/4 36-44-8

261

UNOFFICIAL COPY

Contact the Bayfield County Register of Deeds Office to obtain an official copy of this document.

CERTIFIED SURVEY MAP NO. 000210

Part of the NW 1/4 of the SE 1/4, Section 36, Township 44 North, Range 8 West, Bayfield County, Wisconsin.

SURVEYOR'S CERTIFICATE

I, Wayne Trowbridge, Registered Land Surveyor, do hereby certify:

That I have surveyed, divided and mapped part of the NW 1/4 of the SE 1/4, Section 36, Township 44 North, Range 8 West, Bayfield County, Wisconsin, bounded and described as follows:

Commencing at the Center South 1/16 Corner of Section 36, thence S 89° 50' 35"E, 656.17 feet to the Point of Beginning marked by an iron pipe;

Thence N 0° 38' 35" W, 816.27 feet to an iron pipe located 52 feet plus or minus south of the southerly shore of Wilipyre Lake, thence continuing along said lakeshore N 67° 52' 04" E, 100.80 feet, S 83° 08' 44" E, 138.91 feet, S 37° 05' 55" E, 102.50 feet, S 15° 08' 29" W, 59.49 feet and S 28° 24' 38" E, 109.27 feet to an iron pipe located 25 feet plus or minus south of said lakeshore; thence S 0° 35' 30" E, 602.46 feet to an iron pipe, thence N 89° 50' 35" W, 327.23 feet to the Point of Beginning including all lands lying between the meander line and the waters edge of Wilipyre Lake.

That I have made such survey and map by the direction of the owner of said lands; That such map is a correct representation of all exterior boundaries of the land surveyed and the subdivision thereof made. That I have fully complied with the provisions of Chapter 236 of the Wisconsin Statutes and the subdivision regulations of Bayfield County in surveying and mapping same.

28 Dec. 1977
Date

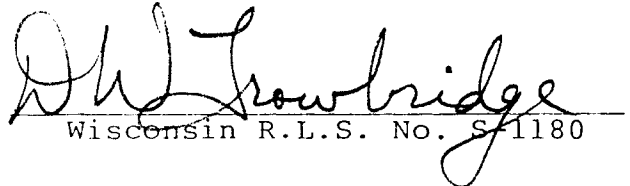
Wisconsin R.L.S. No. S-1180

Parcels are subject to easements and reservations of record.

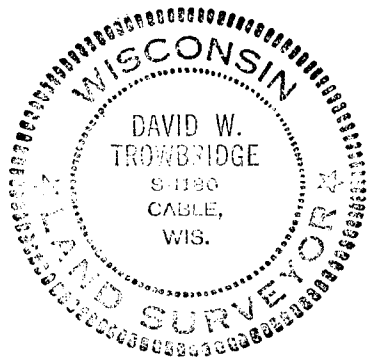

Town of Drummond Approval N/A
Date

Bayfield County Approval 5 January 1977 Donna K. Rice
Date

262