

UNOFFICIAL COPY

Contact the Bayfield County Register of Deeds Office to obtain an official copy of this document.

Bayfield County Certified Survey Map No. 200207 CSM No.

Part of
G.L.2, Section 7, T50N, R3W
 and part of
G.L.1, Section 12, T50N, R4W
 Bayfield Co. Wi.

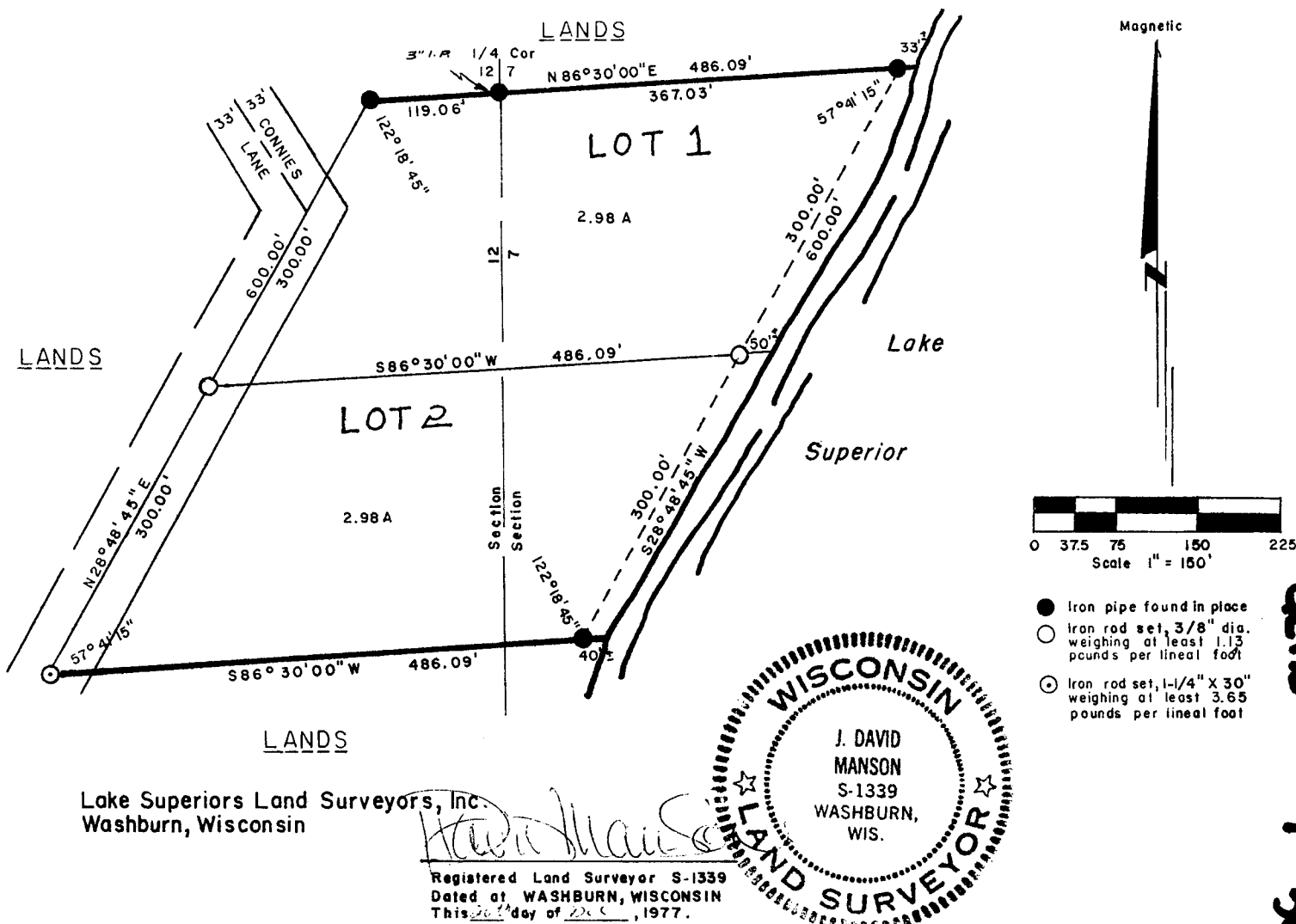

Lake Superiors Land Surveyors, Inc.
 Washburn, Wisconsin

Registered Land Surveyor S-1339
 Dated at WASHBURN, WISCONSIN
 This 26th day of Dec, 1977.

SURVEYOR'S CERTIFICATE

I, J. David Manson, Registered Land Surveyor No. 1339 hereby certify that we have surveyed the property described below; that this plat is an accurate survey and a true representation thereof and correctly shows the exterior boundary lines and the correct measurements thereof; that we have made such survey by order of EARL H. ENERSON, and that we have complied with Chapter 236.34 of the Wisconsin Statutes.

PARCELS 1 and 2 being a part of Gov't. Lot 2, Section 7, Township 50 North, Range 3 West, and a part of Gov't. Lot 1, Section 12, Township 50 North, R 4W, Bayfield Township, Bayfield County, Wisconsin, more particularly described as follows:
 Beginning at the one-quarter corner common to Sections 7 and 12; thence N 86° 30' 00" E, 367.03 feet; thence S 28° 48' 45" W, 600.00 feet; thence S 86° 30' 00" W, 486.09 feet; thence N 28° 48' 45" E, 600.00 feet; thence N 86° 30' 00" E, 119.06 feet to the place of beginning; excepting therefrom, that portion now used for Town Road purposes.

APPROVED

Bayfield County Zoning Comm.

By [Signature]
 Date 20 Dec 77 Appl# Map#

This Instrument Drafted by: J. David Manson

G.L.2 7-50-3

256