

PARCEL OF LAND IN THE SE 1/4 OF THE NW 1/4
SECTION 7, T.48 N., R.4 W., BAYFIELD CO., WI.

#1671

SE-NW

UNOFFICIAL COPY 7-48-4

This document has not been recorded with the Bayfield County Register of Deeds Office.

LEGEND

- IRON PIPE FOUND IN PLACE
- IRON PIPE SET THIS SURVEY
- P.K. NAIL SET THIS SURVEY
- BEARINGS ARE TRUE

SCALE 1 INCH = 50 FEET

JULY 15, 1971

SURVEY BY: *Thomas W Nelson*
 THOMAS W NELSON
 WIS. REG. NO. S-263

MAP BY: L.T. NELSON

PRINT ISSUED 7/23/71

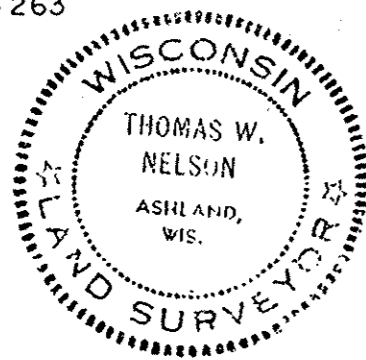

*P. 18 D -
 U. 289 P. 289
 1971 (Came from...)
 1971*

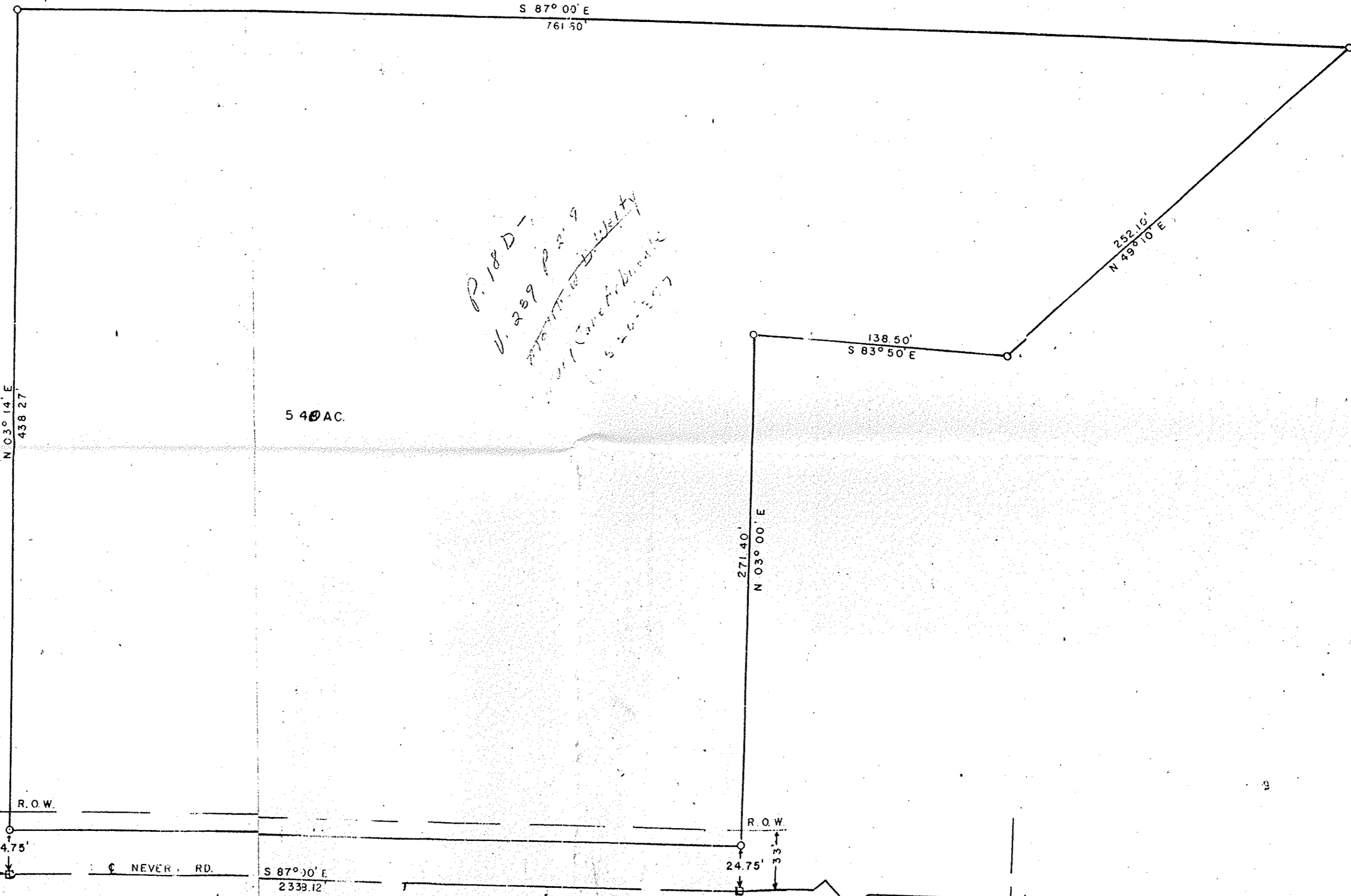

*Map received from
 Robert Speare
 Re: Clinton Miller property*

W 1/4
 SEC. 7

R.O.W.

R.O.W.

NEVER RD.

HWY 13