

UNOFFICIAL COPY

Contact the Bayfield County Register of Deeds Office to obtain an official copy of this document.

APPROVED
 Bayfield County Zoning
 By Daniel K. Lee
 Date Jan 12, 1977 Appl# _____

BAYFIELD COUNTY CERTIFIED SURVEY MAP NO. 000192

169

SUB SE SE

26-44-8

238

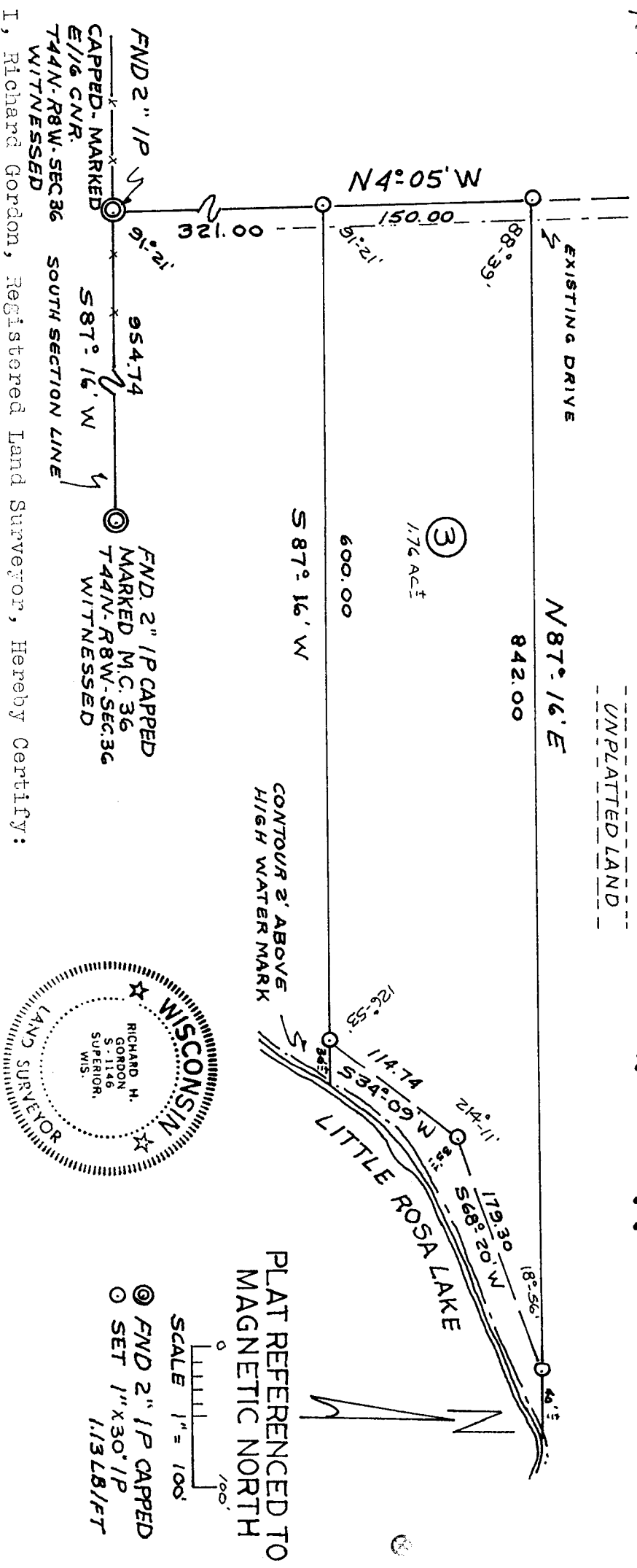

I, Richard Gordon, Registered Land Surveyor, Hereby Certify:
 That I have surveyed, divided and mapped this certified survey located in the Southwest Quarter of the Southeast Quarter of the Southeast Quarter of Section 36, Township 44 North, Range 8 West, Bayfield County, Wisconsin, bounded and described as follows:

Commencing at meander corner number 36 of said Section 36; thence South 87° 16' West 954.74 feet; thence North 4° 05' West along East Sixteenth Line 321.00 feet to the point of beginning; thence continuing along said same line North 4° 05' West 150.00 feet; thence North 87° 16' East 842.00 feet to the Shore of Little Rosa Lake; thence on a meander line South 68° 20' West 179.30 feet; thence on said meander line South 34° 09' West 114.74 feet; thence South 87° 16' West 600.00 feet to the point of beginning; including all lands lying between said meander line and the waters edge of Little Rosa Lake; also reserving the right to ingress and egress of existing drive.

That I have made this survey and map at the direction of Bruce Seiffert; that such map is a correct representation of the exterior boundaries of the land surveyed and any division thereof made; and that I have fully complied with Chapter 236.34 of the Wisconsin Statutes and with the subdivision ordinance of Bayfield County.

2-9-77

Richard H. Gordon
 Registered Land Surveyor #1146