

UNOFFICIAL COPY

Contact the Bayfield County Register of Deeds Office to obtain an official copy of this document.

#171

GL 1 33-51-7

240

BAYFIELD COUNTY CERTIFIED SURVEY MAP NO. 000194
 PART OF GOVT LOT 1, SECTION 33, T. 51 N., R. 7 W., BAYFIELD COUNTY, WISCONSIN

OWNER'S CERTIFICATE

316683

I, ROBERT NORLIN, Attorney in fact for ROBERT MC ELROY, hereby certify that I have caused the land on this Certified Survey Map to be surveyed, mapped, and divided as shown.

Robert Norlin
 Robert Norlin - Attorney

Dated this 8th day of September, 1977.

Approved David K Lee

David K. Lee
 Bayfield County Zoning Committee

Dated this 19 day of September, 1977.

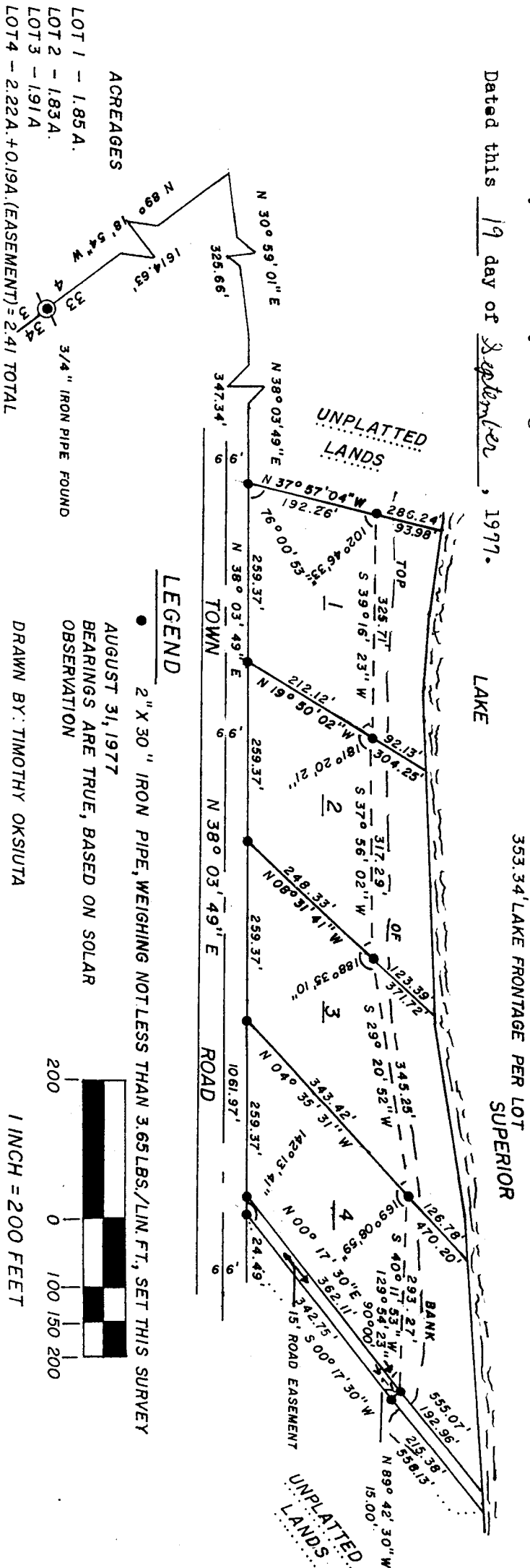
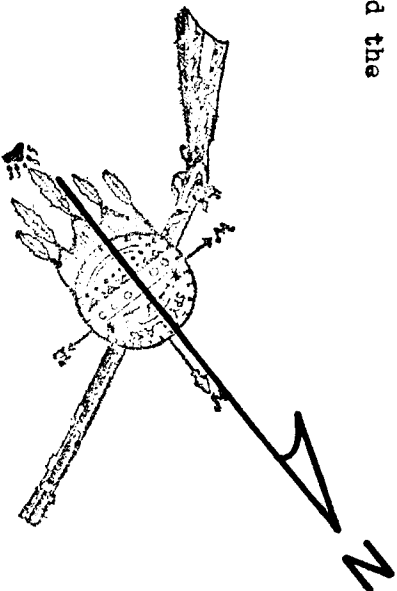

UNOFFICIAL COPY

Contact the Bayfield County Register of Deeds
Office to obtain an official copy of this document.

SURVEYOR'S CERTIFICATE

I, Thomas W. Nelson, Registered Land Surveyor, hereby certify:

That I have surveyed, divided, and mapped this certified survey located in Govt. Lot 1, Section 33, Township 51 North, Range 7 West, Town of Clover, Bayfield County, Wisconsin.

To locate the Point of Beginning, commence at the Southeast corner of said section 33, and run N 89°-18'-54" W, along the South line of said section 33, 1614.63 feet to a point on the Norhtwesterly Right-of-Way line of a town road. Thence along said Right-of-Way line N 30°-59'-01" E, 325.66 feet. Thence N 38°-03'-49" E, 347.34 feet to a 2 inch iron pipe which is the Point of Beginning.

Thence from said Point of Beginning by metes and bounds;

Leaving said Right-of-Way line, N 37°-57'-04" W, 192.26 feet to a 2 inch iron pipe which is 93.98 feet from the water's edge of Lake Superior. Thence along a meander line near the shore of Lake Superior, N 39°-16'-23" E, 325.71 feet to a 2 inch iron pipe. Thence N 37°-56'-02" E, 317.29 feet to a 2 inch iron pipe. Thence N 29°-20'-52" E, 345.25 feet to a 2 inch iron pipe. Thence N 40°-11'-53" E, 293.27 feet to a 2 inch iron pipe. Thence S 89°-42'-30" E, 15.00 feet to a 2 inch iron pipe which is 215.38 feet from the water's edge of Lake Superior. Thence leaving said meander line S 00°-17'-30" W, 342.75 feet to a 2 inch iron pipe on the Northwesterly Right-of-Way line of a town road. Thence S 38°-03'-49" W, along said Right-of-Way line 1061.97 feet to the Point of Beginning.

Parcel includes those lands ~~lying between the meander line~~ and the water's edge of Lake Superior and the extension of the North and South lot lines to said water's edge.

Parcel contains 8.0 acres.

That I have made this survey and map at the direction of Robert W. Norlin, Attorney in fact for Robert McElroy.

That this Certified Survey Map is a correct representation of all the exterior boundaries of the land surveyed and the subdivision thereof.

That I have fully complied with the provisions of s. 236.34 of the Wisconsin Statutes.

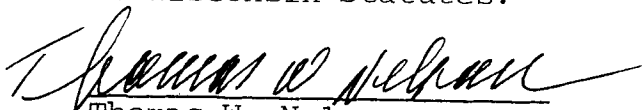

Thomas W. Nelson
Wis. Reg. No. S-236

Dated this 05th day of September 1977.

