

# UNOFFICIAL COPY

Contact the Bayfield County Register of Deeds  
Office to obtain an official copy of this document.

BAYFIELD COUNTY CERTIFIED SURVEY MAP NO. 000190

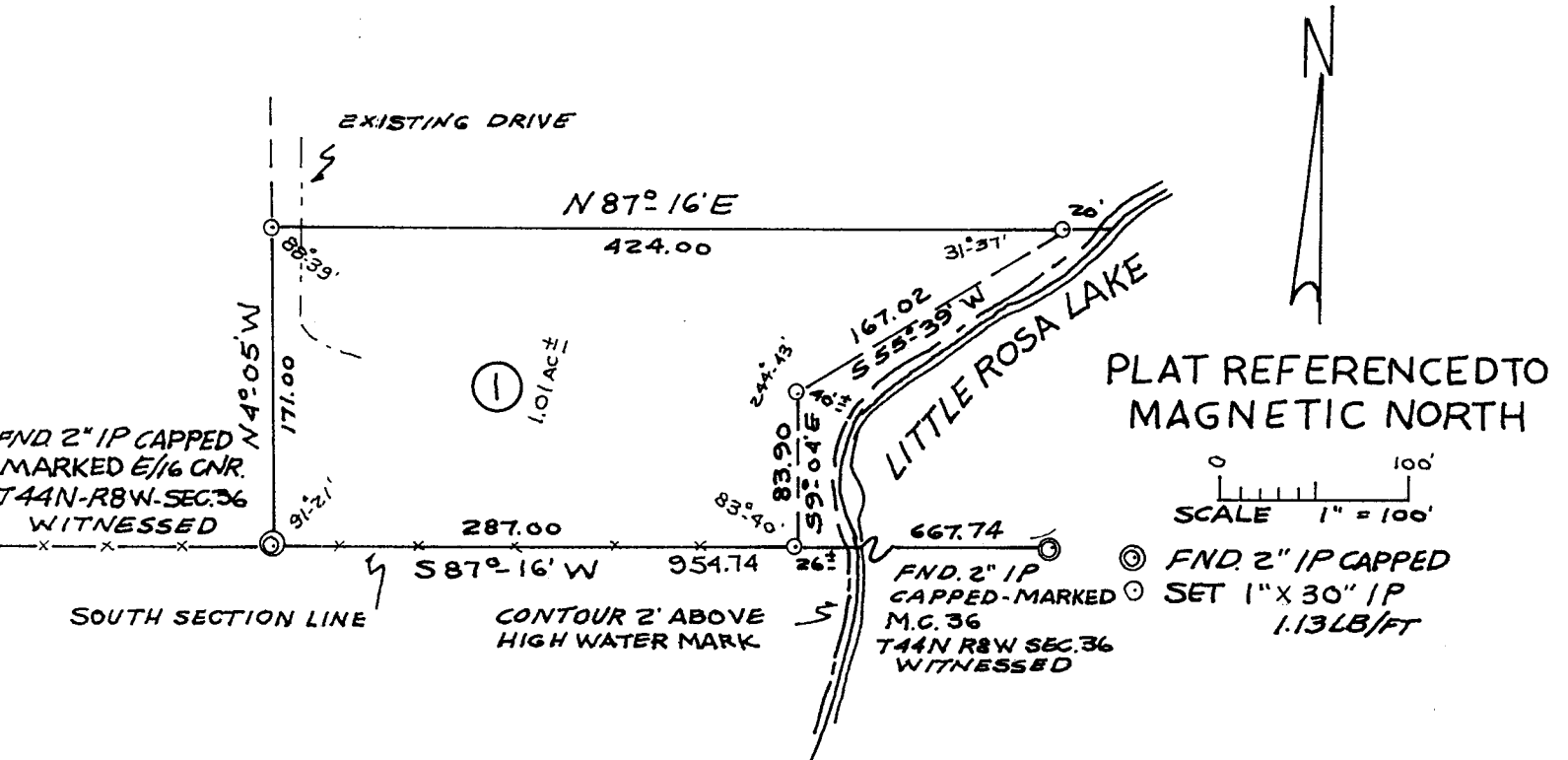

I, Richard Gordon, Registered Land Surveyor, Hereby Certify:

That I have surveyed, divided and mapped this certified survey located in Southwest Quarter of the Southeast Quarter of the Southeast Quarter of Section 36, Township 44 North, Range 8 West, Bayfield County, Wisconsin, bounded and described as follows:

Commencing at meander corner number 36 of said section 36; thence South  $87^{\circ} 16'$  West 954.74 feet to the point of beginning and being the East Sixteenth Line of said Section 36; thence North  $4^{\circ} 05'$  West 171.00 feet; thence North  $87^{\circ} 16'$  East 424.00 feet to the Shore of Little Rosa Lake; thence on a meander line South  $55^{\circ} 39'$  West 167.02 feet; thence continuing on said meander line South  $9^{\circ} 04'$  East 83.90 feet; thence along south Section line South  $87^{\circ} 16'$  West 287.00 feet to the point of beginning; including all lands lying between said meander line and the waters edge of Little Rosa Lake; also reserving the right of ingress and egress over existing drive.

That I have made this survey and map at the direction of Bruce Seiffert, that such map is a correct representation of the exterior boundaries of the land surveyed and any division thereof made; and that I have fully complied with Chapter 236.34 of the Wisconsin Statutes and with the subdivision ordinance of Bayfield County.

SE 1/4 SE 1/4 36-44-8

2-9-77  
DATE

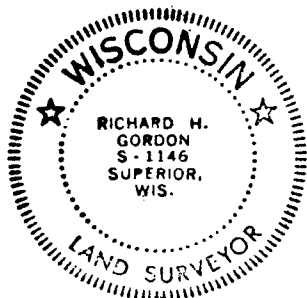

*Richard H. Gordon*  
Richard Gordon  
Registered Land Surveyor #1146

APPROVED  
Bayfield County Zoning Comm.  
By David K. Lee  
Date 2/16, 1977 Map# \_\_\_\_\_

236