

# UNOFFICIAL COPY

Contact the Bayfield County Register of Deeds Office to obtain an official copy of this document.

EAST LINE OF G.L. 5 ASSUMED TO BEAR S5°-43'-50"E

**G.L. 5 3-44-9**

NE CORNER G.L. 5, SEC. 3-44-9 EX. 1 1/2" IRON PIPE

SURVEYOR'S CERTIFICATE - I Duane A. Marten, Reg. Land Surveyor,

000185 No 231

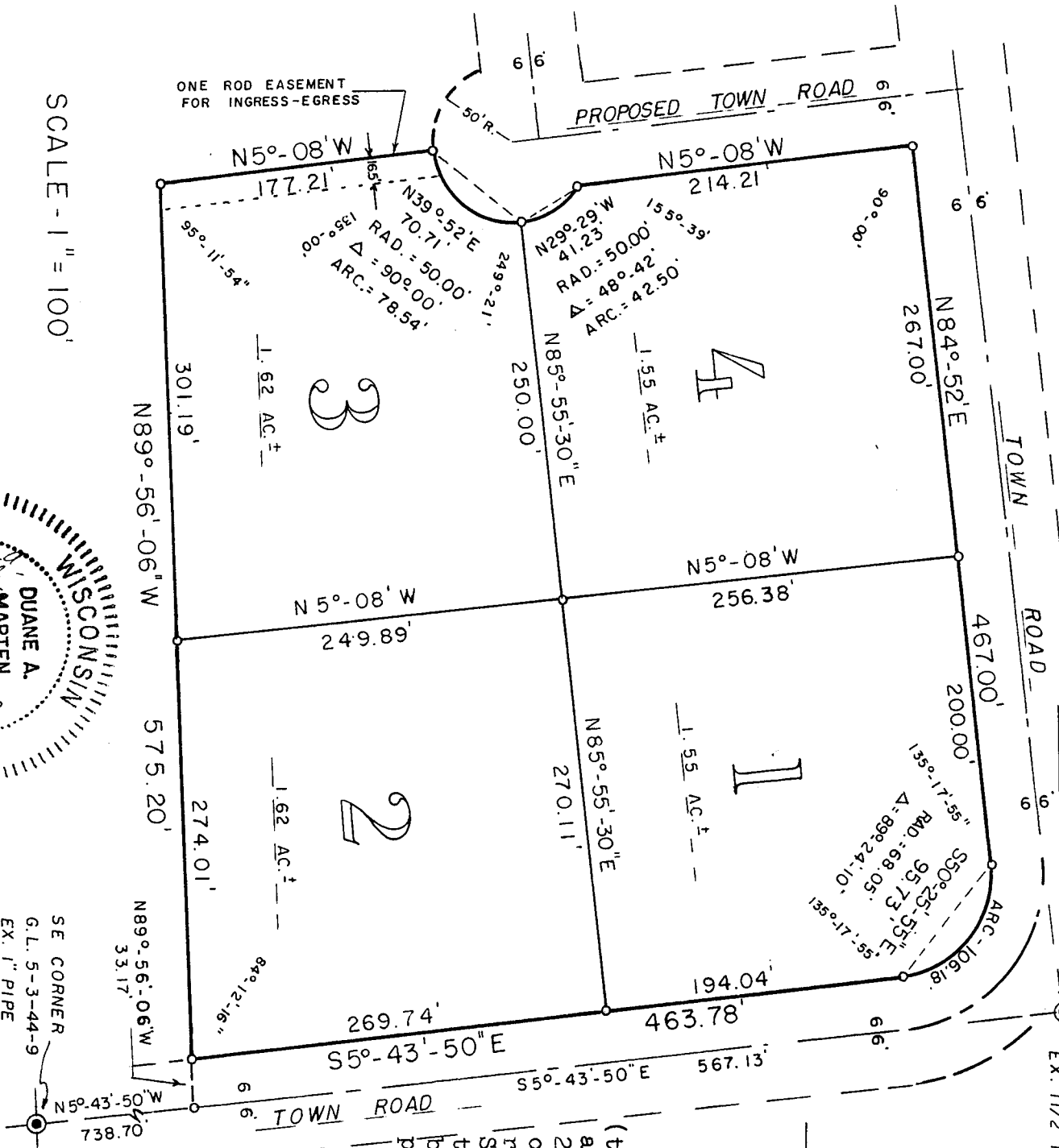

SCALE - 1" = 100'

0 = SET 1 1/4" X 24" IRON PIPE MIN. WT. 1.50 LBS./LIN. FT.

4 APRIL 1977

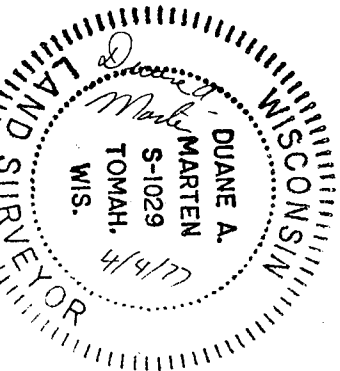

SE CORNER G.L. 5-3-44-9 EX. 1" PIPE

## CERTIFIED SURVEY MAP

CERTIFIED SURVEY MAP NO. 000185

of lands located in Gov't. Lot 5, Sec. 3-T44N-R9W, Town of Barnes, Bayfield County, Wisconsin

DUANE A. MARTEN, REG. LAND SURV. TOMAH, WIS.

hereby certify: That I have surveyed, divided and mapped that part of G.L. 5, Sec. 3-T44N-R9W, Town of Barnes, Bayfield Co., Wis., bounded and described as follows: Commencing at the NE corner of said G.L. 5; thence S5°-43'-50"E, 567.13'; thence N89°-56'-06"W, 33.17'; to the point of beginning; thence continuing N89°-56'-06"W, 575.20'; thence N5°-08'1"W, 177.21'; thence on a curve concave to the NW and having a radius of 50' (the chord of which bears N39°-29'E, 70.71') a distance of 78.54'; thence on a curve concave to the SW and having a radius of 50' (the chord of which bears N29°-29'W, 41.23') a distance of 42.50 feet; thence N5°-08'1"W, 214.21'; thence N84°-52'E, 467.00'; thence on a curve concave to the SW and having a radius of 68.05' (the chord of which bears S50°-25'-55"E, 95.73') a distance of 106.18'; thence S5°-43'-50"E, 463.78' to the point of beginning. That such plat is a correct representation of all the exterior boundaries of the land surveyed and the subdivision thereof made. That I have made such survey, land division and plat by the direction of Mr. Ron Place. That I have fully complied with Chapter 236 of the Wis. Statutes and the Subdivision regulations of Bayfield County to the best of my knowledge and belief.

APPROVED: BAYFIELD CO. ZONING COMMITTEE

DATED: June 23, 1971

ADM. Board R. R.

SHEET 1 OF 3



**UNOFFICIAL COPY**  
 315050  
 REGISTERS OFFICE  
 Bayfield County, Wis.  
 RECORDED AT  
 ON JUL 8-77  
 Contact the Bayfield County Register of Deeds Office to obtain an official copy of this document.

*Otto Forbela*  
 REGISTER OF DEEDS

Vol. 2 of CS14 Page 233

East line of Gov't. Lot 5  
 Assumed to Bear S50-43'-50"E.

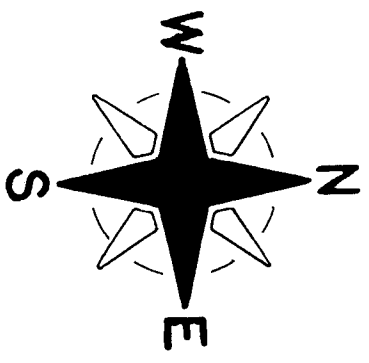

SCALE - 1" = 100'

o = SET 1 1/4" x 24" IRON PIPE  
 MIN. WT. 1.50 LBS./LIN. FT.

4 April 1977

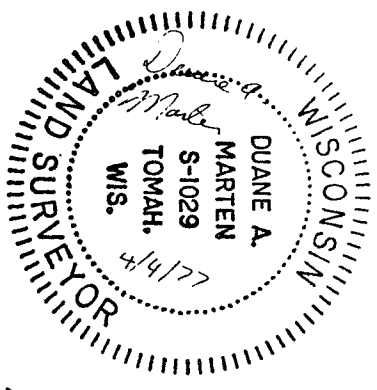
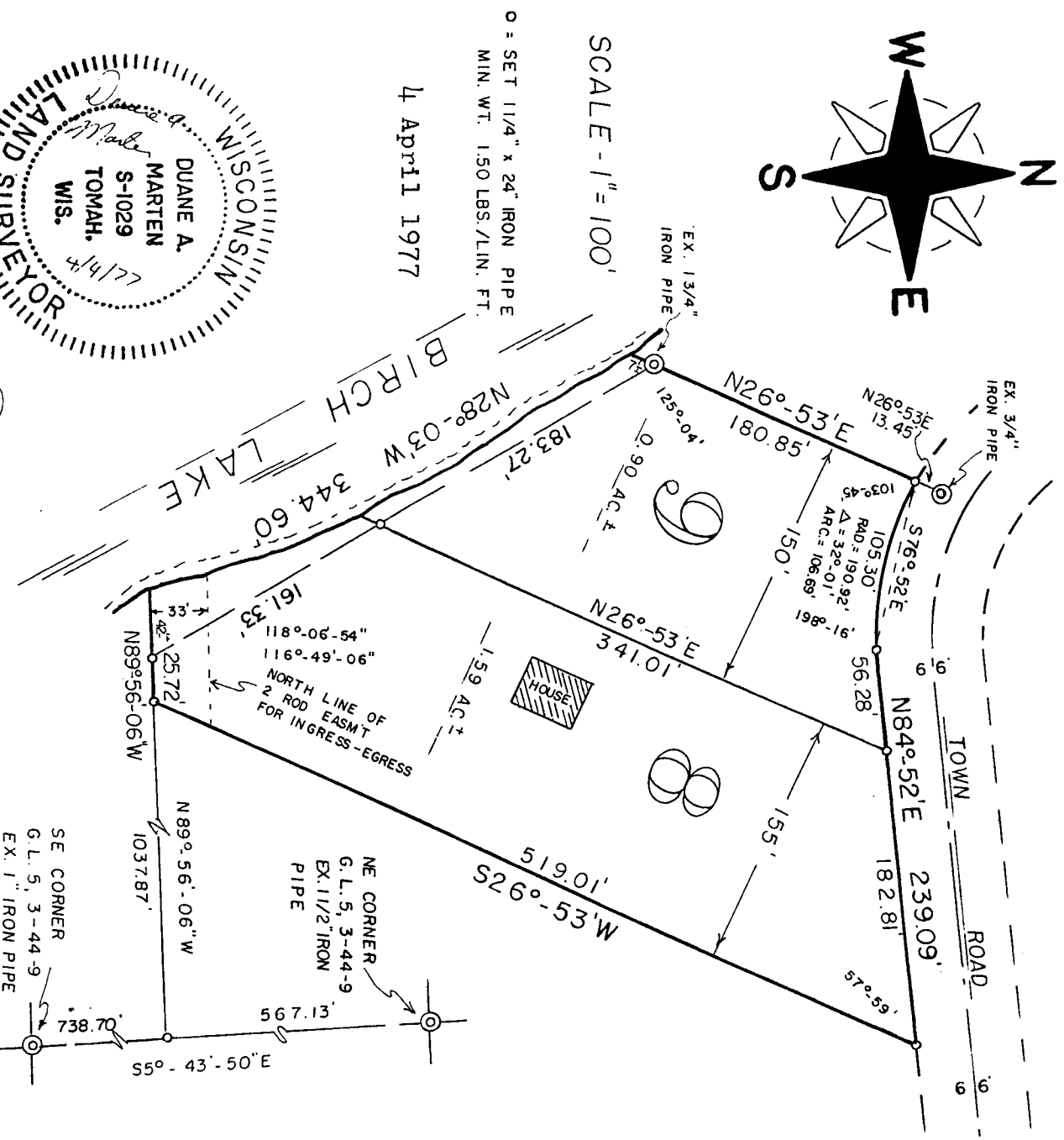

*Duane A. Marten*  
 DUANE A. MARTEN, REGISTERED LAND SURVEYOR  
 VACATION LAND SURVEYOR'S, INC.  
 TOMAH, WIS.

**SURVEYOR'S CERTIFICATE**

I, Duane A. Marten, Registered Land Surveyor, hereby certify: That I have surveyed, divided and mapped that part of G.L. 5, Sec. 3-T14N-R9W, Town of Barnes, Bayfield County, Wisconsin, bounded and described as follows:

Commencing at the NE corner of said G.L. 5; thence S50-43'-50"E, 567.13 feet; thence N890-56'-06"W, 1037.87 feet to the point of beginning; thence continuing N890-56'-06"W, 25.72 feet to a point which is 42 feet, more or less, from the water's edge of Birch Lake; thence N280-03'W along a meanderline, 344.60 feet to an existing 1 3/4" iron pipe; thence N260-53'E, 180.85 feet; thence on a curve concave to the NE and having a radius of 190.92 feet (the chord of which bears S760-52'E, 105.30 feet) a distance of 106.69 feet; thence N840-52'E, 239.09 feet; thence S260-53'W, 519.01 feet to the point of beginning. Including all lands lying between the above described meanderline and the respective South and West lines extended to the water's edge of Birch Lake. That such plat is a correct representation of all exterior boundaries of the land surveyed and the subdivision thereof made. That I have made such survey, land division and plat by the direction of Mr. Ron Place. That I have fully complied with Chapter 236 of the Wis. Statutes and the subdivision regulations of Bayfield Co. to the best of my knowledge and belief.

CERTIFIED SURVEY MAP NO. 000187

**CERTIFIED SURVEY MAP**

of lands located in Gov't. Lot 5, Sec. 3-T14N-R9W, Town of Barnes, Bayfield County, Wisconsin.

APPROVED: BAYFIELD CO. ZONING COMMITTEE  
 DATED: June 23, 1977  
 ADM.

000187  
 2.5M. No. 233