

23-45-9

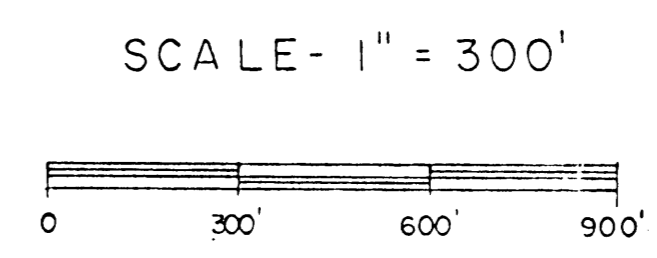
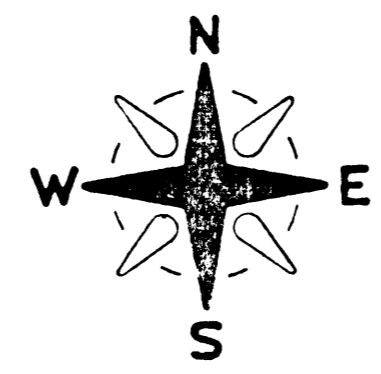
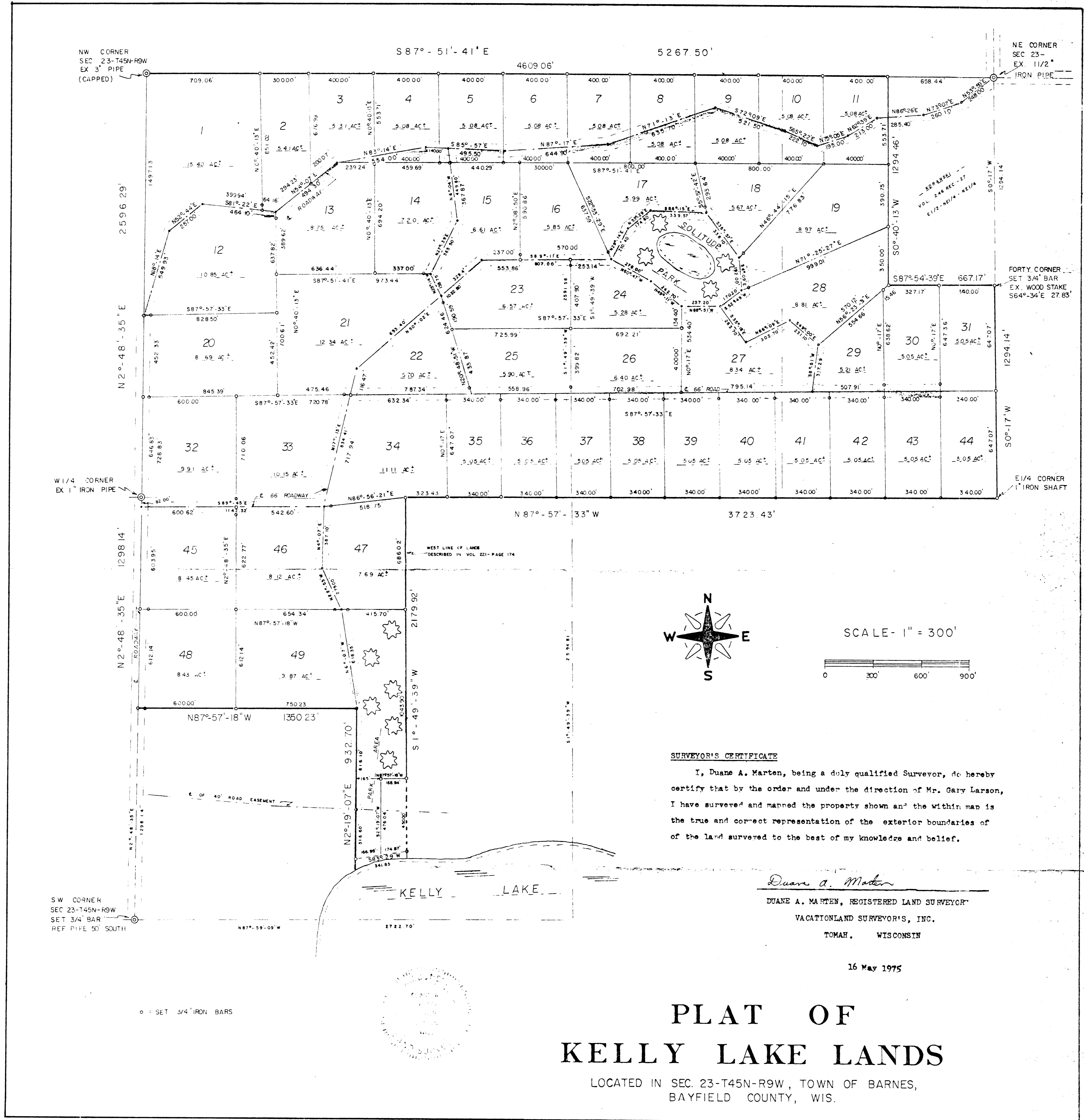

SURVEYOR'S CERTIFICATE
 I, Duane A. Marten, being a duly qualified Surveyor, do hereby certify that by the order and under the direction of Mr. Gary Larson, I have surveyed and mapped the property shown and the within map is the true and correct representation of the exterior boundaries of the land surveyed to the best of my knowledge and belief.

Duane A. Marten
 DUANE A. MARTEN, REGISTERED LAND SURVEYOR
 VACATIONLAND SURVEYORS, INC.
 TOMAH, WISCONSIN

16 May 1975

**PLAT OF
 KELLY LAKE LANDS**

LOCATED IN SEC. 23-T45N-R9W, TOWN OF BARNES,
 BAYFIELD COUNTY, WIS.



S W CORNER
 SEC 23-T45N-R9W
 SET 3/4" BAR
 REF PIPE 50' SOUTH