

# UNOFFICIAL COPY

Contact the Bayfield County Register of Deeds Office to obtain an official copy of this document.

#178

## BAYFIELD COUNTY CERTIFIED SURVEY MAP NO.

SW 5th 7-44-9

314419  
Doc. No.

Doc. No. 200182  
G.S.M. No.

228

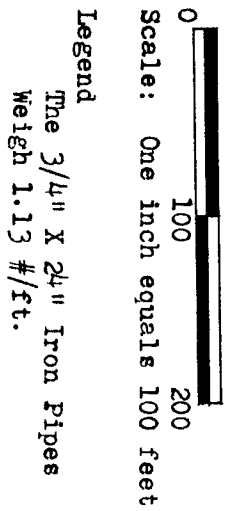
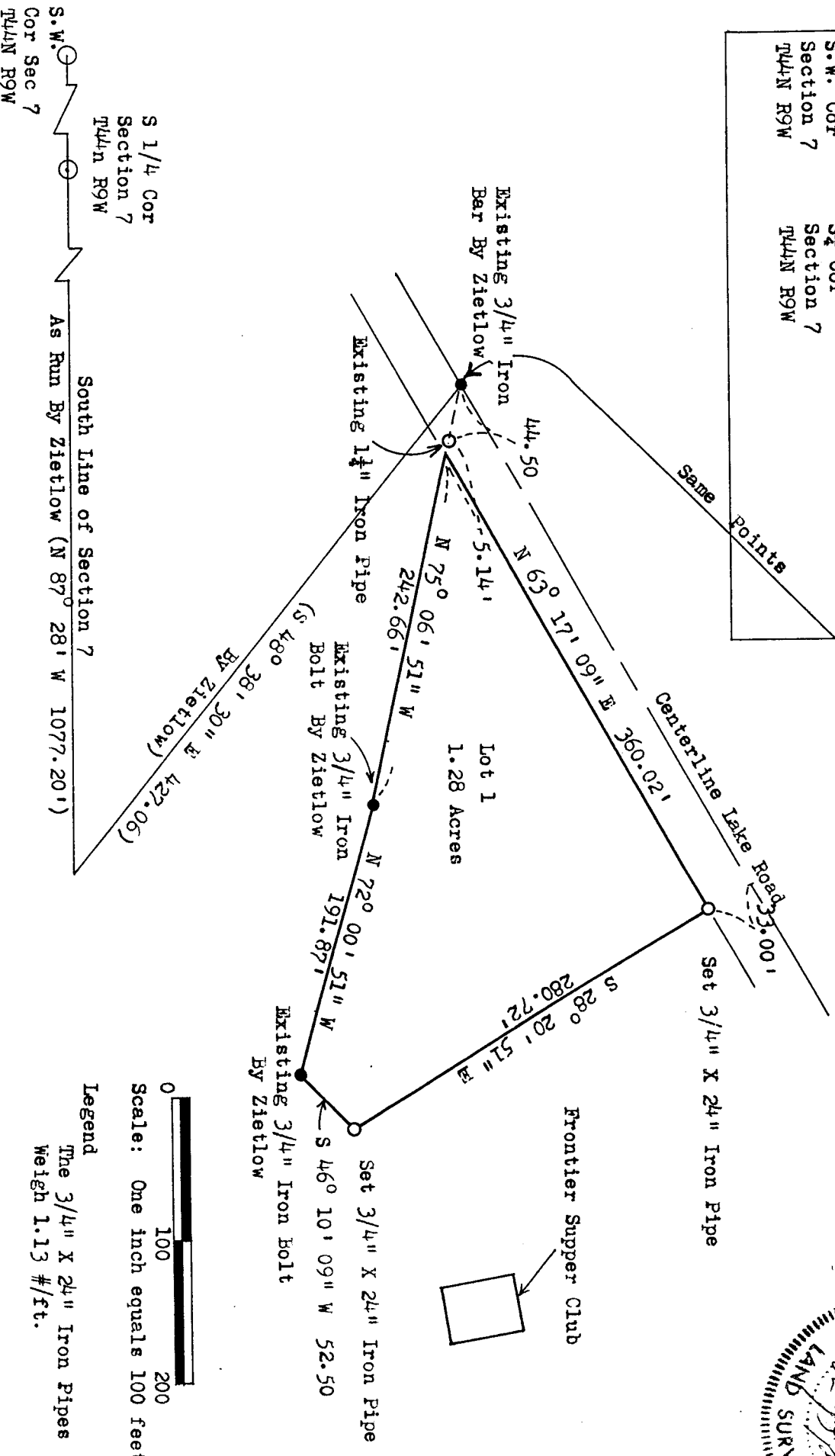
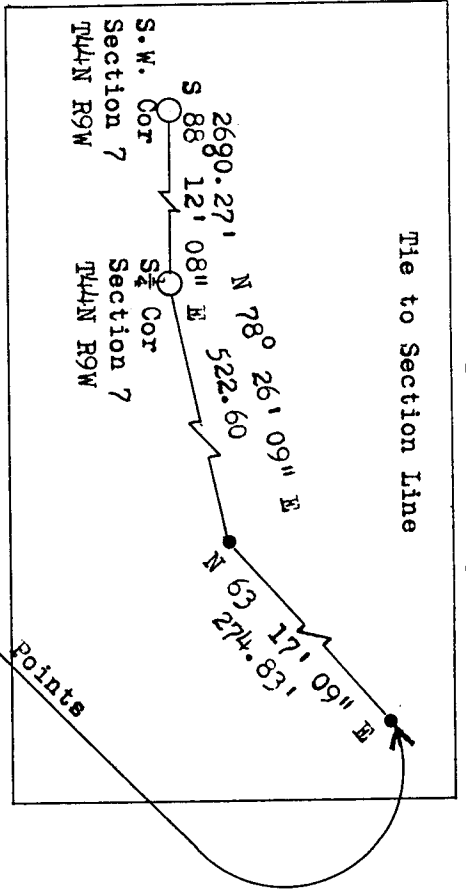

Legend  
The 3/4" X 24" Iron Pipes  
weigh 1.13 #/ft.

APPROVED  
Bayfield County Zoning Commission  
By David K. Ke...  
Date 6-16-77 App#            map#           

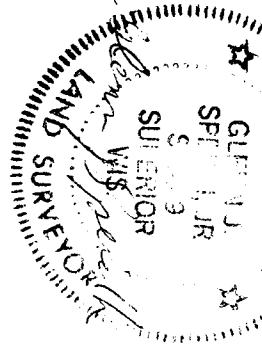

SPEICH ENGINEERING  
1808 Tower Avenue  
Superior, Wis 54880

Pd 2.00

# UNOFFICIAL COPY

Contact the Bayfield County Register of Deeds  
Office to obtain an official copy of this document.

I, Glenn J. Speich Jr., Registered Land Surveyor, hereby certify:

That I have surveyed, divided and mapped this certified survey located in the Southwest one-quarter (SW 1/4) of the Southeast one-quarter (SE 1/4) of Section 7, Township 44North, Range 9 West, Town of Barnes, Bayfield County, Wisconsin bounded and described as follows:

Commencing at the Southwest corner of said Section 7, thence S 88° 12' 08" E 2690.27 feet along the south line of said section 7 to the south one-quarter (S 1/4) corner of said section 7, thence N 78° 26' 09" E 522.60 feet, thence N 63° 17' 09" E 274.83 feet, thence S 75° 06' 51" E 49.64 feet to the point of beginning, thence N 63° 17' 09" E 360.02 feet along the south right of way line of Lake Road, thence S 28° 20' 51" E 280.72 feet, thence S 46° 10' 09" W 52.50 feet, thence N 72° 00' 51" W 191.87 feet, thence N 75° 06' 51" W 242.66 feet to the point of beginning; said parcel containing 1.28 acres; subject to any easements of record.

That I have made such certified survey map at the direction of Roger Finstad, agent for Larry Everts, owner.

That such map is correct, and that I have complied with the provisions of Chapter 236 of the Wisconsin Statutes.

Date

6/15/77

Glenn J. Speich Jr. RLS 1249  
Glenn J. Speich Jr. RLS 1249